THE DECATUR DAILY REVIEW

FORTY-FIFTH YEAR—NO. 93. DECATUR, ILLINOIS, WEDNESDAY, APRIL 2, 1924. 14 PAGES—PRICE THREE CENTS

STONE FILLS VACANCY IN THE CABINET

Dean of Columbia Law School Is New Attorney General.

Washington, April 2.—Harlan Fiske Stone of New York has been selected by President Coolidge as attorney general.

Mr. Stone, until recently, was dean of Columbia University law school.

Mr. Stone was a breakfast guest of the president and was presented by Mr. Coolidge to a group of senators called to the White House to discuss the legislative situation. Although no direct statement was made to the president's guests they left the White House with the impression that Mr. Stone's appointment might be announced at any time.

BIG MAN, LITTLE PAY.

In selecting Mr. Stone, White House officials said the president believes he has been able to accomplish the purpose he announced yesterday of finding a $75,000 or $100,000 man to serve in a $12,000 job.

The names of Mr. Stone and Chief Justice A. H. Rugg of the Massachusetts supreme judicial court have been the two most prominently considered by the president from the time of the retirement of H. M. Daugherty.

LEAVE OF ABSENCE.

Mr. Stone has been on leave of absence from Columbia for the past year and his resignation as dean of the law school is effective at the end of the scholastic year in June.

The resignation now will be made effective upon his confirmation by the senate however. His nomination was sent to the capitol today.

IS AMHERST MAN.

Mr. Stone has served since 1910 as dean of Columbia University law school and recently resigned to become a member of the New York law firm of Satterlee, Canfield and Stone. He received his law education at Amherst and Columbia and was admitted to the New York bar in 1898. He is a director of the Atlanta and Charlotte Air Line railroad company and other corporations and is a Republican.

Mr. Stone had a breakfast conference today with President Coolidge.

CICERO HAS BLOODY RIOT AT ELECTION

One Killed, Two Score Hurt by Rival Factions.

Chicago, April 2—One man is dead, several are in hospitals with bullet wounds and two score others, including women, are suffering from beatings and sluggings as a result of yesterday's elections in Cicero, a separate village within Chicago.

Armed guards surrounded election officials last night as they counted ballots.

BEER RUNNER KILLED.

Frank Caponi, alleged lieutenant of a beer running gang, was killed by detectives in an exchange of shots between him and his companions and a group of officers who stopped to question them.

Several hundred men and women were terrorized and many of them punched and kicked when two score gangsters raided a dance held by persons affiliated with the losing faction.

STORM MAN'S HOME.

Earl Ashfield, a candidate of the faction, was severely beaten when the gang invaded his home in which fifty men and women had taken refuge, after fleeing from the dance hall.

An investigation by federal and county grand juries is to be asked by County Judge Jareckt.

PASTOR MISSING; WIFE GETS SALARY

St. Paul, April 2.—Although its pastor, Rev. Fritz Hamlin, formerly of Chicago, has been missing since February 21, the congregation of the First Swedish Baptist church has voted to pay his wife one-half of his salary for April and May, it was learned today.

Rev. Hamlin was pastor of the Second Swedish Baptist church of Chicago. February 21, shortly after he had accepted a call to St. Paul, he disappeared.

Seven years ago he disappeared in a similar manner, but was later found, suffering from amnesia.

DAUGHERTY PRAISES FORMER ASSOCIATES

Washington, April 2—In a farewell letter to his former associates in the department of justice, H. M. Daugherty praised accomplishments of department, which he says is at the "peak of its strength and efficiency."

26 DIE, 56 INJURED IN MEXICAN MOVIE HOUSE FIRE, PANIC

Mexico City, April 2.—Twenty-six persons were killed and fifty-six injured in a fire and panic in a motion picture theater at Tacubaya City, a suburb of Mexico City.

SIX HURT IN WRECK.

Cambridge, O., April 2.—Six persons were injured when two coaches of a Pennsylvania railroad train overturned.

ONE KILLED, FIFTEEN HURT.

New York, April 2.—One man was killed and fifteen persons injured in an elevated train collision.

THREE PERISH IN FIRE.

Grand Rapids, Mich., April 2.—Three persons dead, six injured and several missing make up the casualty list of the fire that virtually destroyed the Livingston hotel early today, with a loss estimated at $250,000.

ONE KILLED IN WRECK.

Washington, April 2.—An Atlantic Coast Line railroad passenger train, known as the Florida Special, was wrecked today near Woodford, Va. The engineer was killed and the fireman seriously injured.

WISCONSIN TAKES UP PACIFIST WAR

Madison Student Paper Opens Attack.

Madison, Wis., April 2—Agitation over pacifism and militarism is developing here in conjunction with the publication Wednesday morning of a new radical sheet, the Proletarian.

This is the second number, being printed solely to criticize the annual military ball of the R. O. T. C. of the University of Wisconsin, to be held Friday evening in the state capitol.

CRITICIZES BALL.

The paper, an unofficial student publication, criticizes the flags, groups of guns, martial posters advertising the ball, and the fact that the rotunda of the capitol will be decorated with war paraphernalia the night of the dance. It calls the affair a stimulation of war psychology and therefore an insult to the "betrayed dead of the A. E. F."

The paper's own posters criticizing the ball were torn to pieces by cadets this morning, after which students made unsuccessful attempts to find the editor, Stratford F. Corbett, to throw him in the lake. Howard Lyman, cadet colonel and leader of the cadets, refuses to talk. More excitement seems imminent tomorrow, when the paper makes its appearance.

BOBBED-HAIR GIRL SHOOTS WAY FREE

Brooklyn Bandit Dangerously Wounds Man.

New York, April 2.—Brooklyn's blonde bobbed-hair bandit, who has smiled through a score of daring hold-ups in the past ten weeks, shot to kill Tuesday when capture seemed imminent after a frustrated attempt to hold up seventeen employes of the Brooklyn plant of the National Biscuit company.

Her victim, Nathan Mazzio, lies dangerously wounded in a hospital, attending physicians declaring he has but a slight chance to recover.

FIRES THROUGH DOOR.

Mazzio attempted to seize her, but she threw him stumbling into the prison room and slammed the door. Then she fired three shots through the door, all of them hitting Mazzio, who had fallen to the floor.

The two fled then to a waiting taxicab and the woman, still leading, took the wheel. They abandoned the car later after binding and gagging the chauffeur.

TWELVE DIE FROM DRINKING ALCOHOL

Toledo Scene of Wholesale Liquor Poisoning.

Toledo, April 2—Deaths in Toledo since Sunday from drinking denatured alcohol mounted to twelve late Tuesday when Charles O'Donnell, 35, Buffalo, N. Y., died at Municipal Hospital. O'Donnell's death was the fifth Tuesday. Seven men died Sunday night and Monday.

Half a dozen men are in hospitals suffering from alcohol poisoning and physicians expect two of them to die.

MARCH TAX TOTAL IS $480,000,000

Washington, April 2—March collections of income and profits taxes—the bulk of the first quarterly payment on last year's incomes and profits—aggregated approximately $480,000,000, about $17,000,000 greater than collections in the same period last year.

SAYS WEEKS IS ALSO TAINTED

"Secretary of War Should Be Indicted," Scaife Declares.

Washington, April 2—Continuing his complaints about failure of justice department to prosecute various war frauds cases, H. L. Scaife, once a department investigator, told the Daugherty committee today that in his opinion Harry M. Daugherty, Secretary J. W. Weeks and others ought to be indicted in the Wright-Martin aircraft cases.

RENEWS CHARGES.

The witness came to the Wright-Martin case after he had renewed his charges regarding sale of the Bosch-Magneto company and had declared that on the very day the army airship Roma was destroyed at Norfolk in 1921 he had tried to start a department of justice inquiry into that subject but had been blocked by W. J. Burns.

It was his judgment, Scaife said that the Wright-Martin case was one "calling for indictments."

MELLON ATTACKS RATE INCREASES

Calls Change in Estate Tax "Economic Suicide."

Washington, April 2—The increase in the estate tax rates made in the revenue bill by the house was denounced today by Secretary Mellon before the senate finance committee as "economic suicide."

"The estate tax is a levy on capital primarily and carried to an excess differs in no way from the revolutionists of Russia," Mr. Mellon said. He argued this form of taxation should be left principally to the states.

25 TO 40 PERCENT.

The estate tax rates were increased from a maximum of 25 per cent to 40 per cent by the house. Chairman Smoot said today that there was considerable sentiment among the committee members to change this tax to an inheritance rather than estate tax, making the levy upon recipients of estates rather than on the estate of a decedent before it is divided.

"The social necessity of breaking up large fortunes does not exist," Mr. Mellon argued. "Under our American law it is customary for estates to be divided equally among the children and the continuation through generations of a single fortune has been proven to be impossible.

LEVIED UPON CAPITAL.

"It should always be borne in mind that estate taxes are levied upon capital, that they are used for current operating expenses; and that they amount to a destruction of capital in the country. Yet the house amendment would make this inherently unsound increase in taxes for the sake of a mere $12,000,000 of additional revenue. In a few years this additional revenue will disappear.

PRICE DROPS.

"When a man dies" Secretary Mellon continued, "his property does not often consist of cash or marketable securities. The effect is to give notice to all possible purchasers that a forced sale will soon take place. This has the effect of dropping the price at which securities can be sold.

"In its practical effect, a 40 percent rate requires for its satisfaction fifty percent or more of the normal value of the estate.

"Assuming that all inheritances were taxed 40 percent, it would be only two or three generations until private ownership of property would cease to exist.

"Since these taxes are used in the current operation of the government the result would be not that the government had absorbed the wealth of the country, but that the wealth had been spent and none was left."

REPUBLICANS HOLD SANGAMON LEAD

Democrats Hold Nine Places On County Board.

Springfield, Ill., April 2—Although Democratic candidates won in seven of the ten Sangamon county townships yesterday, the two toone victory of the Republicans in Capital township, which contains Springfield, gives the Republicans a majority of 33 to 9 on the county board.

The playground proposal in Springfield won by a safe majority.

SUICIDE TAKES PET PARROT WITH HIM

Rock Island, Ill., April 2— Henry Evers, 55, took his pet parrot with him when he suicided by inhaling gas last night. He lay on the floor with the caged parrot beside him after turning on the gas. When police arrived at the home both Evers and the parrot were dead but the bird had partially wrecked the cage in its struggle to save its life.

PROBABLE SUMMER WHITE HOUSE

The home of Walter A. Brown, near Wilmington, Vt., has been offered President Coolidge as a summer White House, and it is said Coolidge is inclined to accept the offer if he finds it possible to get away from his desk this summer.

LaFollette and Smith Lead in Wisconsin

Head Republican and Democratic Delegate Election; Coolidge and McAdoo Trailing.

Milwaukee, April 2—(AP)—With one-fifth of the precincts in the state reported on the Republican race for delegates to the Cleveland convention, Senator La Follette's forces were leading those of President Coolidge by slightly less than a two to one margin.

LA FOLLETTE AND SMITH.

Milwaukee, Wis., April 2—United States Senator Robert M. LaFollette, of Wisconsin and Governor Al Smith, New York, were the leaders in the contests for delegates to the two major party's political conventions when returns from about one seventh of the state's precincts had been heard from today, following the election of yesterday.

Senator LaFollette's candidates for delegates at large to the Republican convention had assumed a rather commanding lead last evening and this held at a ratio of two votes to one for Coolidge delegates throughout the night and early today.

INCREASED STEADILY.

The margin for the Smith delegates over those of Mr. McAdoo was not as great but it had increased steadily.

President Coolidge probably will have several district delegates pledged to him when the final count is made. District returns were too meager to indicate a definite result.

Returns from 359 out of 2,574 precincts early today gave LaFollette delegates at large 34,194; Coolidge delegates at large 16,752.

DEMOCRATIC VOTE.

In the Democratic contest 264 precincts out of 2,574 gave Smith 5,417, McAdoo 3,741.

In the district returns received Smith delegates were leading in a majority of the districts.

The former secretary of the treasury was leading in the presidential preference primary where Senator James A. Reed of Missouri was his only opponent. Little interest was shown in this race and the vote was light. In 154 precincts McAdoo had 2,062 to Reed's 925.

CAIRO FEELS EARTH SHOCK

Cairo, Ill., April 2—A sharp earthquake was felt here today, about 5:30 a. m., but no damage was reported.

FELT IN PADUCAH.

Paducah, Ky., April 2 — Earth tremors were in Paducah this morning. Reports from several sources agree that the shock was fairly heavy. No damage was reported.

THREE PERISH IN ROOMING HOUSE

Houston, Tex., April 2—Russ Forth, 33, actor, his wife, Irene, 24, and their 4 year old daughter, formerly of Evansville, Ind., were burned to death in a rooming house fire Tuesday.

COLUMBIA NOT TO DRAW COLOR LINE

New York, April 2—Columbia University graduate students threatened to quit residence in a hall in which a negro student lives and were told no discrimination would be countenaced by university authorities.

PHIL LA FOLLETTE TO AID JENKINS

Chicago, April 2—Philip LaFollette, son of Senator LaFollette, will return to Illinois tomorrow to assist the candidacy of Newton Jenkins, Republican candidate for United States senator, Jenkins headquarters announced Tuesday night.

ATLANTIC COAST HAS FREAK STORM

New York, April 2—A freak storm, with snow and lightning, caused damage to telephone lines and lighting plants along the Atlantic coast.

SAYS SMALL HELD UP HARD ROADS

Lowden Claims Governor Hindered Program.

Rockford, Ill., April 2.—Former Governor Frank O. Lowden, speaking here Tuesday night in behalf of the candidacy of State Senator Thurlow G. Essington, Republican gubernatorial candidate, declared that Illinois' good roads program would have been further advanced had Governor Len Small not turned over his hand from the time he became chief executive.

The state's good roads program, for which Governor Small takes credit, he declared, was inaugurated and gotten under way during the Lowden administration. "If Governor Small had never lifted his hand or raised his voice upon the subject of roads, there would be more miles of good roads today, at less expense, than there are now," the former governor said.

ATTACKS RECORD.

He attacked Governor Small's pardon record, declaring that the power to pardon was granted for the purpose of supplementing the courts of justice, "and not of invading the rights of the courts of justice."

Governor Small, by granting many pardons and paroles, has "flaunted his disregard of the supreme court into the face of that court," he asserted, declaring that such a policy undermines the cornerstone on which the constitution is founded.

"SELFISH ENDS."

Chicago, April 2—Governor Len Small, concluding his primary campaign for the Republican gubernatorial nomination in Chicago, declared in a campaign speech Tuesday night that the supporters of his opponent, State Senator Thurlow G. Essington of Streator, "seek to recapture control of the executive branch of the government for their own selfish ends."

INSURGENTS AID NEWTON JENKINS

Magnus Johnson, Blaine, Ekern Enter Illinois.

Chicago, April 2.—Several representatives of the insurgent Republican group in Washington, including Senator Magnus Johnson, Minnesota, will begin a speaking tour of Illinois this week in the interest of the candidacy of Newton Jenkins, LaFollette candidate for the Republican nomination for United States senator.

Philip LaFollette, son of the Wisconsin senator, ill with pneumonia, will make half a dozen speeches, beginning Wednesday night, April 2, at Freeport. He will speak at Peoria Thursday, East St. Louis Friday, Quincy Saturday and Bloomington Monday.

TO BROADCAST SPEECH.

Magnus Johnson is scheduled to speak at Joliet April 4 and at Chicago or Aurora the next night. Plans are under way to broadcast his Joliet speech.

Governor J. J. Blaine and Attorney General Ekern, Wisconsin, will enter the Illinois campaign. The governor will speak at Springfield Friday night and Mr. Ekern is slated for several addresses in Chicago Wednesday, Thursday and Friday and one at Rockford Sunday.

SOCIALIST LEADS IN MILWAUKEE

Milwaukee, April 2.—In Milwaukee's city election, Mayor D. W. Hoan, Socialist, was leading David Rose, nonpartisan, in the race for mayor by 8,727 when 166 precincts out of 242 in the city had reported early today.

MILD APRIL BELIES NAME

Eastern Coast Hit by Heavy Show and High Gale.

New York, April 2 — Mild April, tongue in her cheek and tragedy in her wake, all day yesterday crashed deep thunder, spat forked lightning, blew from the northeast at forty-five knots and whipped to mad flurrying a snow storm which made slush and snow drift from the Virginia capes to East Port Maine.

Snow clouding the vision of a motorman brought on a collision of elevated trains in which one man was killed and 13 taken to the hospital with broken bones and other injuries. Snow drifts delayed and held up traffic.

WIRES DOWN.

Wind and snow carried away telephone and telegraph wires throughout the east and harried harbor traffic in New York.

The storm came from the south venting its fury in Maryland early yesterday morning, creeping north to burst on the metropolis shortly afternoon and speeding on, spreading hail and havoc far up into Canada.

Baltimore reported nine inches of snow, the Cumberland valley six and New York shortly after midnight three.

8,000 MINERS IN CANADA STRIKE

Calgary, Alberta, April 2— Eight thousand miners in the coal fields of Alberta and northeastern British Columbia struck for higher wages early Tuesday after the last shift in District 18, United Mine Workers of America, had finished their tasks. Maintenance men remained at work.

WANT $50,000,000 BELGIAN CREDIT

New York, April 2—Negotiations for the establishment of a credit of between $25,000,000 and $50,000,000 for the government of Beglium to be used in stabilizing its exchange through an operation similar to the $100,000,000 loan recently granted to the Bank of France, were reported underway Tuesday night.

RUMOR DAUGHERTY TO JOIN N. Y. FIRM

New York, April 2—Rumors that former Attorney-General Daugherty would join the law firm of Baldwin, Hutchins & Todd of 120 Broadway would neither be confirmed nor denied by Hiram C. Todd, the only member of the firm who was reached Tuesday night.

POET LAUREATE OF ENGLAND IN N. Y.

New York, April 2—Dr. Robert Bridges, 80-year-old poet laureate to His Majesty, King George V., of England, arrived on the Celtic Tuesday for his first view of America.

Reporters who met Dr. Bridges at Quarantine had little success in obtaining an interview other than the poet's prepared statement.

W. J. B. WANTS U. S. TO PAY EXPENSES OF ALL CANDIDATES

Washington, April 2—A plan to let the government pay the campaign expenses of candidates for public office was brought forward here by William Jennings Bryan.

Recalling that President Roosevelt once suggested some such arrangement, Mr. Bryan advocated quick action so it could be employed in the 1924 campaign.

DIME PER VOTER.

The formal announcements of candidates would be placed before the people under the plan in a bulletin issued by the government, and there would be an additional appropriation from the federal treasury amounting to ten cents per voter, apportioned among parties according to their last recorded strength.

Thus, said Mr. Bryan, parties and candidates would be saved from "obligating themselves to the predatory interests."

White Says Doheny Gave Demos $34,900

Former National Committee Chairman Denies Oil Man Contributed $75,000; Says Sinclair Did Not Aid Party.

Washington, April 2.—With George White, former chairman of the Democratic national committee in the witness chair, the oil committee renewed its wrangling today as to the relevancy of testimony relating to campaign contributions.

Senator Spencer, Republican, Missouri, asked White if he knew what contributions had been made to the Democratic fund in the 1920 campaign by E. L. Doheny and H. F. Sinclair.

GAVE $34,900.

White said Sinclair made no contribution to the Democratic fund. Doheny had given $9,900 during the campaign, he said, and $25,000 afterwards to help wipe out a deficit.

When his attention was called to Doheny's testimony that his contribution had been $75,000 White said the California oil magnate was mistaken.

The committee adjourned until Monday.

SEEK SPEED IN LEGISLATION

Republican Leaders Meet at Breakfast Conference in White House.

Washington, April 2—Means of speeding up legislation in the senate were considered at a White House breakfast conference today attended by about a dozen Republican senators.

CONCLUDE HEARING.

Washington, April 2—Concluding the hearing of Secretary Mellon on the estate tax, the senate finance committee today renewed its efforts to report the revenue bill by the end of the week.

Estimates were prepared for today by government actuaries and the budget bureau on receipts which would be collected under the bill as it is now framed and the amount of expenditures the government may be called upon to meet next year.

NAVY PAYMASTER, $120,000, GONE

Gets Shore Leave—Fails to Return.

Washington, April 2.—Secretary Wilbur was advised Tuesday that Paymaster Ervine R. Brown of Coronda, Cal., has been reported missing from the destroyer Somers, and an examination of his accounts has disclosed a shortage of about $120,000.

Paymaster Brown was given leave from the Somers at Mobile, Ala., on March 10. He failed to report when the destroyer left Mobile, and wired his commanding officer from New Orleans asking permission to rejoin his ship at Jacksonville, Fla., March 16. He did not appear at Jacksonville and when his accounts were examined the shortage was discovered.

Woolworth Building Sold; $11,000,000 Is Purchase Price

New York, April 2—The Woolworth building, world's tallest office structure, was sold for $11,000,000 Tuesday to the Woolco Realty company by the Broadway Park Place Realty corporation, a holding company for the heirs of the late F. W. Woolworth.

WOMEN VOTERS GET OUT PRIMARY FACTS

Chicago, April 2—A bulletin has been issued by the League of Women Voters giving platforms, records and statements from candidates for congress and for state offices at the primary next week. The bulletin is intended to inform voters about the candidates.

YOUNG TEDDY IS ELECTED DELEGATE

New York, April 2 — Theodore Roosevelt, assistant secretary of the navy, was elected a delegate to the Republican national convention in yesterday's primaries.

In Westchester county, Augustus Thomas, playwright, was defeated by Oscar L. Warren, the county Democratic leader, as delegate to the Democratic convention.

REBELS STORM TEGUCIGALPA

Outlying Defenses of Honduran Capital Are Captured.

Washington, April 2— Honduran revolutionary forces under General Ferrera were reported today to have carried the outlying defenses of Tegucigalpa, capital of Honduras.

Minister Morales in a report said fighting continued in the streets.

PEORIA KLAN LOSES ALDERMAN RACE

Peoria, Ill., April 2—With the exception of two wards, candidates said to have been supported by the Ku Klux Klan were defeated in the race for aldermen Tuesday. The proposition to levy a tax to build a municipal coliseum carried by a substantial majority.

DISCUSS MATE FOR M'ADOO

Senators Walsh and Robinson Prominently Named for Running Mate.

By MARK SULLIVAN.

Washington, D. C., April 2.—The result of the series of primaries in southern and western states favorable to McAdoo has reacted in Washington in the shape of attaching great importance to the question of who will qualify as second man and heir apparent to McAdoo.

That accounts for the significance widely attributed, correctly or incorrectly, to the interview with Senator Thomas J. Walsh in New York, and the attention paid to Colonel George Harvey's allusion to Senator Joseph T. Robinson of Arkansas.

TEN OTHERS.

These are only two out of many. There are not less than ten potential Democratic candidates who represent the same sort of sentiment as McAdoo, namely progressive and "dry," and whose friends are eager to keep them in a position to be the beneficiary of McAdoo's strength in the convention in the event the circumstances should arise when McAdoo may cast that strength not for himself but for a second choice.

McAdoo is the only progressive and "Dry" Democrat who is making the race in state after state on a nationwide basis. Partly as a result of this monopoly of activity, and partly as a result of his inherent attractiveness to many voters, Mc-

(Continued on Page 6).

1,200 Lives In Danger

London, April 2 —(AP)—The British steamship Frangestan bound for Jeddah with 1,200 pilgrims aboard, is afire between decks, says a Lloyds despatch from port Sudar.

The fire is serious and spreading, the message says.

The Weather

Chicago, April 2.—Following are the weather indications for Illinois:

Fair tonight and probably Thursday; rising temperature.

LOCAL OBSERVATIONS.

Following is the range of temperature as recorded by Prof. J. H. Conrad, United States weather observer:

7 a. m. Tuesday	31
Highest Tuesday	36
7 a. m. Wednesday	29
Noon Wednesday	45
Lowest Wednesday	30
Sun rises (Standard time)	5:43
Sun sets	6:26

WEATHER MAP.

Chicago, April 2—All states fair tonight, Thursday increasing cloudiness, warmer. Canadian Northwest, 24 to 36, cloudy. Northwest, 18 to 38, clear. West, 26 to 34, part cloudy. Southwest, 32 to 40, clear. Ohio Valley, 28 to 36, clear. Trace.

NewspaperARCHIVE®
NewspaperARCHIVE®

Shelby Democrats' Lead Cut By Two

Majority on Board Now Five—Democrats Also Gain In Douglas—Favorable Vote on Oiling.

A general survey of the election in the several counties in Central Illinois indicate that the Democrats made gains in many places, though in some other rock-ribbed strongholds there was some little loss. This latter condition obtained in Shelby county, where the Democrats have enjoyed a lead of seventeen to eight, but found their majority cut by two as the result of losses to the Republicans.

In Douglas county the Democrats increased their membership on the board from one to three. In Christian county the tie was broken, the Democrats taking a majority of two.

VOTE OILING.

In a number of places there was a favorable vote on road oiling, some townships voting a tax for a period of three years and some for a period of five years.

SHELBY G. O. P. GAINS ON BOARD

Shelbyville, April 2—The Democratic lead on the Shelby county board of supervisors was cut two Tuesday, by the loss of L. D. Hennigh in Windsor, succeeded by Olson, Republican, and Krumreich, Prairie, succeeded by Frank Voris. The new board will stand fifteen to ten, instead of seventeen to eight. The Democrats are left, however, with a good working majority.

Figures from several townships follow:

SHELBYVILLE.

Supervisor—A. S. Davison (D) 815; J. W. Wolf (R) 928.

Assessor—C. W. Steward (D) 1,081; G. L. Forsyth (R) 663.

Clerk—James Johns (D); Mart Hanaman (R) 953.

Highway commissioner—Ed. Manning (D) 701; Harry Hazen (R) 1,006.

School trustee—W. T. Durst (D) 978; P. V. Culp (R) 688.

Justice of the Peace—Homer Boys (D) 930; James Thomas (R) 675.

COLD SPRING.

Supervisor—H. Eechtel (R) 48; J. H. Johnston (D) 56.

Justice of the Peace—O. M. Glick (R)

Town Clerk—L. Wakefield (R) 56; Graver Kelly (D) 45.

Assessor—Lewis Puckett (R) 42; A. H. Guthrie (D) 59.

DRY POINT.

Supervisor—F. B. Anderson (R) 253; J. Q. Adams (D) 253.

Highway Commissioner — W. W. Upperman (R) 265; John Hipkins (D) 273.

Assessor—D. C. Nance (R) 351; John Sayers (D) 172.

Town Clerk—Edward Nance (R) 255; M. K. Prater (D) 170.

HERRICK.

Supervisor—H. O. Kesler (R) 85; W. A. Blackerby (D) 209.

Highway Commissioner — T. B. Cayce (R) 193; C. A. Plowman (D) 178.

Town Clerk—R. T. Clark (R) 184; G. A. Cook (D) 155.

Assessor—C. T. Lee (D) 235; E. E. Burrus (R) 145.

PRAIRIE.

Supervisor—F. R. Voris (R) 388; W. Krumreich (D) 370.

Highway Commissioners—G. Williams (R) 353; A. J. White (D) 406.

Town Clerk—C. Correll (R) 280; J. C. Weber (D) 471.

RICHLAND.

Supervisor—O. A. Green (R) 161; M. R. Storm (D) 342.

Highway Commissioner — A. M. Boling (R) 255; P. J. Kull (D) 220.

Town Clerk—Wm. Hellman (D) 225; C. W. Marsh (R) 155.

Assessor—S. C. Curry (D) 278; J. B. Richards (R) 210.

RIDGE.

Supervisor—C. M. Grubb (R) 139; S. A. McDonald (D) 193.

Highway Commissioner — Walter Wilson (R) 222; A. L. Henry (D) 111.

Justice of the Peace—J. H. Miller (R); J. A. Rittger (D).

Town Clerk—A. Renner (R) 131; W. R. Calver (D) 203.

Constable—Geo. Abrams (R); Otto Cristman, Geo. Downs (D).

Assessor—J. C. Calvert (D) 163; E. G. Wright (R) 119.

SIGEL.

Supervisor—O. Dapport (R) 111; H. Hoette (D) 147.

Town Clerk—A. O. Fruchtl (R) 109; J. G. Gier (D) 143.

Constable—Ben Klepzig (R) 103; P. Eeals (D) 138.

Assessor—G. M. Lugar (D) 83; Chas. W. Becker (R) 165.

TOWER HILL.

Supervisor—A. A. Eller (R) 141; E. E. Cannon (D) 210.

Highway Commissioner—E. Riley (R) 288; H. Woodring (D) 221.

Town Clerk—R. Jones (R) 186; C. F. Renoe (D) 236.

Assessor—Roy Miller (R) 200; A. D. Hertens (D) 150.

ROSE.

Assessor—R. Carsell (R) 137; J. Bauer (D) 269.

Highway Commissioner — E. A. Schwenker (R) 252; J. C. Salmon (D) 163.

Town Clerk—M. R. Sibbitt (R) 208; E. F. Ruff (D) 191.

For Supervisor—Philip Diehl (D) 355; C. E. Humphrey (R) 217.

For Assessor—Jay Coffman (D) 292; Jesse R. Long (R) 370.

Highway Commissioner — C. F. Johnson (D) 179; John L. Hemer (R) 480.

Town Clerk—H. M. Day (D) 384; Raymond Snyder (R); 260.

Justice of Peace—R. E. Roberts (D) 175; Charles Howard (R) 448.

Constable—W. F. Armstrong (D) 332.

DEMOCRAT NAMED TO PIATT CO. BOARD

Monticello, April 2—The Democrats elected their candidate for supervisor, J. A. Monroe, in Unity township, while the Republicans re-elected Arvie Hawver, Bement, and C. L. Gillespie, Blue Ridge, and seated George C. Haines, Jr., from Sangamon, in Tuesday's election.

Figures available from various townships are:

Detailed returns from townships follow:

BEMENT.

Supervisor—John Sebens (R), 320; Arvie Hawver (D), 507.

Highway Commissioner — Irvin Bogue (R), 474; C. H. Ball (D), 357.

Justice of the Peace—D. Godfrey (R), 531; Earl Pondstone (D), 294.

Town Clerk—Ben Tucker (R), 269; Roy McKinney (D), 560.

Constable—D. E. Shonkwiler (R), 425; D. P. Tynan (D), 361.

Assessor—Gordon Guilford (R), 446; T. D. Flowers (D), 377.

BLUE RIDGE.

C. C. Gillespie (R), 252; Charles Mosgrove (D), 243.

Highway Commissioner—William Roth (R), 250; John Powell (D), 350.

Town Clerk—Robert Walker (R), 338; Keith Warren (D), 240.

Assessor—Carl Perry (R), 371; Jack Markwood (D), 220.

County Library—62 votes carried.

CERRO GORDO.

Highway Commissioner—John Pensinger (R), 315; George A. Lawrence (D), 70.

Assessor—George Wood (R), 315; no opposition.

Town Clerk—J. C. Locher (R), 268; R. R. Booker (D), 105.

MONTICELLO.

Library Trustee—James Hick, 951; Jennie Burgess, 942.

Highway Commissioner — T. A. Plunk (R), 531; Martin McIntosh (D), 563.

Town Clerk—Ora O. Pike (R), 466; Harvey Strohl (D), 614.

Assessor—A. N. Hubbard (R), 622; J. E. Fisher (D), 429.

SANGAMON.

Supervisor—George Haines, Jr., (R) 291; Douglas Rickbark (D), 162.

Highway Commissioner—John Hannah (R), 172; Thomas Grooms (D), 258.

Town Clerk—Orville Kaufman (R), 256; George Purcell (D), 184.

Assessor—Emerson Evans (R), 166; Walter Bennett (D), 277; William Currans (I); 21.

UNITY.

Supervisor—S. M. Biggs (R), 406; J. H. Mitchell (D), 317.

Highway Commissioner — Elmer Eskridge (R), 376; Earl H. Hines (D), 306.

Justice of the Peace—James Day (R), unopposed.

Town Clerk—Dewey Morris (R), 345; Homer South (D), 352.

Assessor—E. B. Leavitt (R), 270; F. G. Parks (D), 337.

WILLOW BRANCH.

Highway Commissioner—Clarence Cornell (D), 202.

Town Clerk—E. L. Augustus (R), 101; W. Reed Barnhart (D), 140.

Assessor—L. E. Kistler (R), 65; John McGinnis (D), 19.

Library Trustees—H. E. McKinney (R), 121; Ethel Bowman (D), 121; Bertha Shaff (D), 101.

ONE REPUBLICAN ON MOULTRIE BOARD

Sullivan, April 2—E. E. Freeland, the Republican member from Marrowbone township, will sit a little lonely on the Moultrie county board of supervisors this year, as the other eight members are Democrats. Five of the latter were elected in Tuesday's election and three of the four hold-overs also being Democrats. Of those elected Tuesday only one, Joe L. Mayes of Dora township, is a new man on the board. The list now is as follows:

Elected Tuesday—F. F. Fleming, Lowe; M. E. Foster, Lovington; Joe L. Mayes, Dora; O. E. Lowe, Sullivan; Guy L. Keller, Sullivan, assistant.

Hold-over — T. J. McIntyre, East Nelson; E. E. Freeland, Marrowbone; A. M. Blythe, Gays; J. B. Craig, Jr., Johnson Creek.

Available figures from the townships are:

Figures available from townships include the following:

EAST NELSON.

Highway Commissioner — C. G.

(Continued on Page Twelve.)

CHRISTIAN COUNTY DEMOS BREAK TIE

Taylorville, April 2—Christian county Democrats rallied to the support of their candidates for supervisors in Tuesday's election and broke the tie of eleven to eleven on the county board. They elected six members to the Republicans' three, making the board stand thirteen to nine.

The personnel of the board is:

Elected Tuesday—John Elder (D), Mosquito; J. M. Lyles (D), Ricks; C. F. Schneeberger (D), May; Theodore Minnis (D), King; G. W. Meisenheimer (D), Taylorville; John Waddington (R), Rosemond; John A. Foil (D), Pana; Joe Simpson (R), Mt. Auburn; Charles Breneke (R), Greenwood.

Hold-overs—F. W. Baxmeyer (R), Assumption; James M. Bradley (D), Bear Creek; J. M. Cole (D), Buckhart; J. A. Klinfelter (R), Johnson; E. H. Bates (D), Locust; J. D. Corman (D), Pana; W. H. Alexander (R), Pana; R. E. Wetzel (R), Prairieton; J. D. Angleton (D), South Fork; Roy Tackett (D), South Fork; T. W. Hooper (R), Stonington; Luther Chestnut (R), Taylorville; Ben Boyd (R), Taylorville.

The discrepancy in the number of newly-elected supervisors and the hold-overs is due to the fact of the addition of extras last year, whose terms do not expire until 1925.

The result of the elections follows:

PRAIRIETON.

Assessor—Charles Riggins (R), 105; Isom Adam (D), 151.

Highway Commissioner — Orville Osborne (R), 200; Isom Blyen (D), 61.

Justice of the Peace—(R), 135; James Chance (D), 112.

Town Clerk—Charles Burdeck (R), 120; Glenn Gordon (D), 150.

Constable—Earl Juggers (R), 35; John Dial (D), 110.

BEAR CREEK.

Highway Commissioner—(R), 157; Alpha Lahr (D), 253.

Assesor—Frank Kiamm (R), 139; Isaac Durbin (D), 261.

Town Clerk—H. L. Miller (R), 160; J. W. Blanchard (D), 235.

School Trustee—Noah Leigh (R), 144; W. W. Meador (R), 156; George Curtin (D), 208; V. H. Corn (D), 200.

PANA.

Supervisor—Charles Gaffner (R), 937; J. S. Foil (D), 1,404.

Highway Commissioner—Joe Pence (R), 1,535; Henry Pfan (D), 814.

Justice of the Peace—H. W. Springston (D), 1,090.

Town Clerk—H. F. Sieler (D), 1,496.

Constable—E. M. Snider (R), 1,209; William Jones, 916.

Assessor—Ora Ross (D), 1,530.

Oil lost by 36.

ASSUMPTION.

Highway Commissioner — W. I. Davidson (R), 505; J. J. Royer (D), 583.

Town Clerk—S. N. Haverfield (R), 762.

Assessor—O. D Hedrick (R), 801; V. C. Ezra (D), 269.

TAYLORVILLE.

Supervisor—Isaac Barnes (R), 1182; G. W. Micenheimer (D, 1269.

Highway Commissioner — Elmer Brookens (R), 729; W. E. Winslow (D), 1610.

Assessor—Sam Daykin (R), 1168; Dennis Hafliger (D), 1363.

Town Clerk—John Adams (R), 991; Robert Buckler (D), 1365.

RICKS.

Supervisor—Raymond H. Beatty (R), 322; James M. Lyles (D), 324.

Highway Commissioner—William Prose (R), 471; Martin McLean (D), 380.

Assessor—R. F. Wahl (R), 655; J. M. Pence (D), 193.

Town Clerk—M. A. Johnson (R), 555; J. M. Storm (D), 240.

MT. AUBURN.

Supervisor—Thomas W. Simpson (R), 302; H. L. Montgomery (D), 299.

Highway Commissioner — Charles Frakes (R), 303; Charles Squires (D), 316.

Assessor—Edward Lanne (R), 275; Mason Wise (D), 881.

Town Clerk—J. Green (R), 196; Clarence Butcher (D), 398.

Constable—J. W. Zinn (R), 250; Charles Waddington (D), 281.

MAY.

Supervisor—Frank Wiley (R), 101; C. F. Schneeberger (D), 165.

Highway Commissioner — Levi Meeker (R), 66; C. F. Hudson (D), 203.

Justice of the Peace—Al Jones (D), 166.

Town Clerk—Beam B. Mullen (R), 125; E. E. Stephens (D), 133.

Constable—Martin Jackson (D), 191.

Assessor—John Harris (R), 139.

School Trustee—W. D. Fraley (R), 108; James Anderson (D), 158.

LOCUST.

Highway Commissioner—Andrew Minko (R), 229; Olive Speakle (D), 160.

Assessor—Rodell Surge (R), 184; C. R. Hawkins (D), 187.

Town Clerk—Edward Cowgill (R), 179; John H. Ward (D), 197.

Constable—Ezra Baker (R), 191; W. T. Spence (R), 209; Earhart Eckles (D), 176; Ed O'Brien (D), 151.

School Trustee—William Megaw, (R), 212; Owen Mooney (D), 162.

JOHNSON.

Highway Commissioner — Charles Morrell (R), 67; Roy Oliver (D), 114.

Assessor—Harvey Hayes (R), 114; James Berry (D), 66.

Town Clerk—Roy Dunbar (R), 52; Arthur Tolliver (D), 123.

Constable—Dow Tarter (R), 85; Walter Oyler (D), 86.

School Trustee—Herschel McDonald (R), 97; J. W. Marshall (D), 78.

KING.

Supervisor—O. L. Ulery (R), 103; Theo. Minnis (D), 137.

Highway Commissioner—A. O. Hardy (R), 111; Edgar Dyson (D), 132.

Justice of the Peace—August Sutter (D), 151.

Town Clerk—W. H. Kent (R), 66; J. Hendricks (D), 176.

Assessor—J. H. Smith (D), 156.

TWO PARTIES BREAK EVEN AT NEOGA

Neoga, April 2.—Democrats and Republicans split even in Tuesday's election in Neoga township, the former taking supervisor and highway commissioner, and the Republicans town clerk and assessor.

S. M. Welsheimer, C. L. Wallace and John Clerk were elected park commissioners.

NEOGA TOWNSHIP.

Supervisor—Ed Young (R), 308; Arthur Gilpin (D), 441.

Highway Commissioner—C. S. Haskett (R), 298; Walter Brigaman (D), 422.

Town Clerk—E. G. Percival (R), 387; Harry Figenbaum (D), 322.

Assessor—Joe Elvin (R), 408; Arthur Pugh (D), 297.

Park Commissioners—S. M. Welsheimer, C. L. Wallace, John Clark.

DEMOCRATS WIN IN DEWITT COUNTY

Clinton, April 2—Democrats won in all townships in Dewitt county Tuesday with the exception of Wapella in which Carl Ives was re-elected on the Republican ticket. Gain was made in Texas township by the Democrats who succeeded in elected Carl Blue, Dem. over Edwin O. Blue, Rep. In Clintonia township the entire Republican ticket won. Returns from all townships are as follows:

CLINTONIA.

Republican—Town clerk, Mrs. Ethel Kirk, 859; Assessor, J. E. Johnson, 1018; Commissioner of Highways, Charles L. Morrison, 943; Constable, Louis Alexander, 876.

Democrat—Town clerk, Mrs. Nile Harp, 572; Highway Commissioner, Henry Jackson, 371; Constable, William Palmer, 397.

WILSON.

All democrats were selcted in Wilson township with the exception of justice of the peace.

Supervisor, Ned Best; Assessor, Grover Green; Town clerk, Pat Ryan; Highway commissioner, J. H. Peavler; School trustee, A. P. Lyons; Justice of the Peace, Mrs. Bessie Wilson.

CREEK.

Republican — Supervisor, Arthur Shaw, 142; Highway Commissioner, Charles Whitehead, 189; Assessor, J. F. Huston, 157; Town clerk, Harry Brenan, 147; Justice of the Peace, Roy Eaton, 165; Constable, Russell Coulter, 169; School Trustee, C. D. Myers, 158; Cemetery Trustee, W. W. Armstrong, 159.

Democrat—Supervisor, Byron Miller, 221; Highway Commissioner, J. E. Hoge, 164; Assessor, J. R. Lane, 199; Town clerk, S. B. Lane, 202; Justice of Peace, W. H. Wright, 163; Constable, Ed Thevenot, 170; School trustee, John McIlvenna, 181; Cemetery trustee, Fred Graham, 191.

BARNETT.

Democrat — Town clerk, Lorine Duff, 161; Assessor, Jay Smith, 115; Highway commissioner, Harry Powers, 168.

Republican—Town clerk—R. W. Irwin, 130; Assessor, Nolan Gentry, 174; Highway commissioner, L. L. Douglas, 119.

TEXAS.

Democrat—Supervisor, Carl D. Blue, 167; Assessor Phares Thompson, 128; Highway commissioner, George Wright, 171; Town clerk, J. W. Shields, 127; School trustee, Thomas Lancaster, 133.

Republican — Supervisor, Edwin Blue, 85; Assessor Lawrence Weaver, 120; Highway Commissioner, Robert Lukenbill, 80; Town clerk, William Tenant, 114; School trustee, William Kraft, 120.

HARP.

Democrat—Town clerk, John Malone, 132; Assessor, Frank Reed, 131; Highway Commissioner, Alvin Hall, 139; School Trustee, Charles Cunningham, 115; Cemetery trustee, W. T. Parrott, 156.

Republican — Town clerk, Dewey Cooper, 104; Assessor, True Ives, 90; Highway commissioner, Steve Provin, 79; School Trustee, Henry Preston, 95; Cemetery Commissioner, Fred Thrasher, 105.

NIXON.

Republican—Town clerk, A. V. Foote, 288; Assessor, Roy Shinneman, 185; Highway Commissioner, W. H. Dawson, 188.

Democrat—Assessor, Riley Thompson, 201; Highway Commissioner, P. M. Smallwood, 202.

WAPELLA.

Republican—Supervisor, W. C. Ives, 254; Town clerk, Troxel, 262; Assessor, A. D. Metz, 115; Highway commissioner, C. E. Swerengen, 245; Justice of Peace, John Himes, 168; Constable, W. T. Ellis, 185.

Democratic—Supervisor, Bert Jones, 266; Town clerk, Charles Houchins, 201; Assessor, Earl Short, 352; Highway commissioner, J. Laser, 258; Constable, F. C. Crum, 262; Justice of Peace, James Downing, 269.

RUTLEDGE.

Democrat — Supervisor, Theodore Dressler, 104; Town clerk, Nellie Turner, 122; Assessor, F. P. Heimick, 99; Highway commissioner, Asa Adron, 58; School trustee, Howard Vance, 97; Cemetery Trustee, Joe Vance, 86.

Republican — Supervisor, Frank Simpson, 59; Town clerk, Edgar Dietrich, 41; Assessor, Charles Trenkle, 62; Highway commissioner, E. N. Warren, 105; Justice of Peace, Marion Johnson, 79; School Trustee, Charles Johnson, 61; Cemetery Trustee, E. J. Clayton, 72.

WAYNESVILLE.

Democrat — Town clerk, Robert Shelby, 218; Assessor, Arthur Adair, 216; Highway commissioner, Thomas Shifflet, 220; School Trustee, Roy Balyess, 189.

Republican — Town clerk, G. M. Kindling, 124; Assessor, William Williams, 158; Highway commissioner, Vick Turnbill, 157; School Trustee Sherman Buck, 176; Justice of Peace, Evan Richards, 225; no opposition.

WITT.

Democrat—Supervisor, W. O. Blue, 171; Highway commissioner, Roy Twist, 196; Assessor, Guy Lafferty, 204; Town clerk, Mrs. McPherson, 141.

Republican—Supervisor, Ed Dennison, 125; Highway commissioner, Ralph Cowen, 102; Assessor, Vruce Gooden, 87; Town clerk, Charles Gaby 152.

SANTA ANNA.

Republican—Town clerk, Walt Taylor, 428; assessor, J. O. Gutbridge 506; highway commissioner, H. I Hams, 342.

Democrat — Town clerk, George Athey, 288; assessor, Wayne Vance 196; highway commissioner, J. H Holmes, 383.

DEMOCRATS GAIN IN DOUGLAS COUNTY

Tuscola, April 2—Three Democrats and one Republican were elected to the board of supervisors in Douglas county Tuesday. With the five hold over Republicans there are six members of that party and the three Democrats on the board, while there has been but one Democrat to eight Republicans. The personnel of the board is as follows:

Election Tuesday— John Gilmore (D) Garrett; Lewis Taylor (D), Sargent; F. J. England (R) Camargo Boyd Heaton (D) Newman.

Hold-overs W. E. Campbell (R Murdock; Paul A. Slater (R) Bowdre Dr. E. S. Allen (R) Arcola; C. L. De Hart (R) Bourbon; O. L. Parker (R) Tuscola.

Reports from a few individual townships are as follows:

TUSCOLA.

The Tuscola township election passed off very quietly though there was quite a little contest on for the offices of assessor and commissioner of highways. There was a fairly good vote out, though it was by no means a full vote, largely on account of the condition or roads and weather.

George Coley on the Republican ticket was re-elected as township clerk, without opposition. Henry Rice on the Democratic ticket was elected to the office of assessor, defeating J Leland Bundy on the Republican ticket. Albert M. Wright was re elected to the office of highway commissioner, defeating William F. McCarty on the Republican ticket Mr. Wright has held the office to which he was re-elected for several years. On the Republican ticket, B W. Potter for justice of the peace and Edward Williams for constable, were elected without opposition. Tuscola township is normally Republican.

ARCOLA.

With apparently little excitement the Arcola township election passed off Tuesday, but an unusually large vote was polled considering the condition of the weather and the roads.

The result was a clean sweep for the Republican ticket. For highway commissioner, James H. Davidson was re-elected by a majority of 24 votes. For town clerk Mrs. Lillian McDonaly defeated W. B. Moore, 24 votes. The closest race was for assessor, John C. Jones defeating Rice J. Moore by forty-two votes.

BOURBON.

In Bourbon township over 700 votes were cast, an unusually large vote for a township election there. Henry Blasse, Democrat, defeated H. M. Wells, Republican, by 174 votes. Oliver Fleming was elected town clerk by 116 votes. Thomas Hood was elected assessor by seventy-four.

CAMARGO.

The fight in Camargo township was on highway commissioner, Earl Richmond, Democrat, winning over Charles Barrick by a majority of seventy-five. The figures are:

Supervisor—F. J. England (R) 788 W. P. Hanson (D) 216.

Highway commissioner — Charles Barrick (R) 430; Earl Richmond (D) 505.

Assessor—James Reeder (R) 491 Henry Sturm (D) 591.

Town clerk—Ore Hays (R) 470. No opposition.

The proposition to oil roads, the three-year renewal vote, carried by two to one.

Corns

Never Use a Knife!

It is so easy to get rid of a corn. Blue-jay ends them. Stops the pain instantly. Then the corn loosens and comes out. Does away with dangerous paring. Get Blue-ja at your druggist.

© B&B 2024

Blue-jay

LUDEN'S

GIVE QUICK RELIEF

For the Trouble Zone

YOUR NOSE AND THROAT

Appetite *Gone?*

Attempting, delicious looking meal—all the choicest morsels from a well stocked pantry. The fragrant aroma of all these good things failing to put a keen edge on your appetite—failing to arouse, in any degree, a hardy relish for the food so attractively placed before you. Why?

Scores of men and women are faced with the same misfortune. After a day of toil—when they are tired—when good things to eat should be ravishly sought to recharge their vitality and fit them for play time—their stomachs turn. They are worn down, played out. Food has no appeal. To them it is sickening. The aroma of appetising things nauseates them.

Red blood cells are missing. Red blood which should be coursing through your veins strengthening your vitality—adding to your strength—keeping you healthy and fit—is not to be found.

S. S. S. is what is needed. Your blood needs purifying. What use is an automobile without a battery? What advantage is a dynamo without electricity? Your body is a human dynamo. Your blood cells supply the energy which keeps your body well and fit. Weakened blood cells make you like the storage battery with dry cells—power is lacking—energy gone—productive qualities at the lowest ebb. S. S. S. supplies the red blood cells—the spark that recharges your system.

Mr. James Chaloupka, Sherman School, Chillicothe, Ohio, writes:

"I feel like a new man after taking S. S. S. It gave me a better appetite and cleared my skin of pimples and blackheads."

Carefully selected, scientifically proportioned and prepared herbs and barks make up S. S. S.—the great blood purifier. Give nature a helping hand. Get back the lost appetite—the missing vitality—the keen, sparkling eyes—that look of determination. The best way to start back over the road to well being is with S. S. S. Nerves will become stronger. S. S. S. will give you more energy, vitality and vigor, and a more "up and going" appearance.

S. S. S. is sold at all leading drug stores. Try a bottle and see for yourself. The large size bottle is more economical. Get one today.

S.S.S. Makes You Feel Like Yourself Again

GREEN STREET MAN PRAISES PEPGEN

John M. Burns, 923 W. Green St., Decatur, says:

"For several years I suffered with stomach trouble. I had a bloated feeling after eating and my stomach was often so sore that I could hardly stand my clothes buttoned around my waist. I was often afraid to eat a mouthful.

Eventually my entire system run down and I felt tired and weak. Even the lightest tasks completely tired me out.

"I read about Pepgen in the Decatur newspapers. So many recommended Pepgen that I decided to try it. I am here to tell how it relieved me. I am feeling fine. I am stronger and feel more cheery. My work is a pleasure instead of a burden."

Pepgen has relieved hundreds of Decatur people of gas on the stomach, heartburn, bloated feelings, sour stomach, sick headaches, nervousness, pains in the back, and habitual constipation. Why not you?

Pepgen is sold in Decatur only at the Decatur Drug Co. It may also be obtained at one leading drug store in every nearby town which may be known by a Pepgen sign.

BAD BREATH

Dr. Edwards' Olive Tablets Get at the Cause and Remove It.

Dr. Edwards' Olive Tablets, the substitute for calomel, act gently on the bowels and positively do the work.

People afflicted with bad breath find quick relief through Dr. Edwards' Olive Tablets. The pleasant, sugar-coated tablets are taken for bad breath by all who know them.

Dr. Edwards' Olive Tablets act gently but firmly on the bowels and liver, stimulating them to natural action, clearing the blood and gently purifying the entire system. They do that which dangerous calomel does without any of the bad after effects.

All the benefits of nasty, sickening, griping cathartics are derived from Dr. Edwards' Olive Tablets without griping, pain or any disagreeable effects.

Dr. F. M. Edwards discovered the formula after seventeen years of practice among patients afflicted with bowel and liver complaint, with the attendant bad breath.

Olive Tablets are purely a vegetable compound mixed with olive oil; you will know them by their olive color. Take one or two every night for a week and note the effect. 15c and 30c.

Sure Relief FOR INDIGESTION

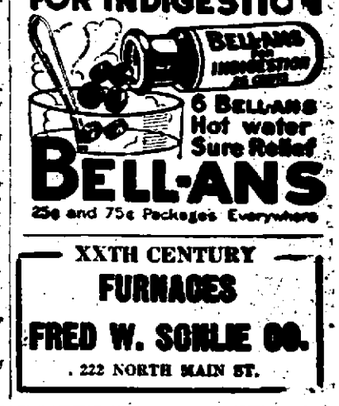

BELL-ANS

25c and 75c Packages Everywhere

XXTH CENTURY FURNACES

FRED W. SCHLE CO.

222 NORTH MAIN ST.

Campus Togs

Clothes for Men and Young Men

WHY we Advertise our quality Nationally

Our advertising efforts are on a large scale—as the number of cities in which we advertise emphasizes, from coast to coast, north to south.

Our window displays and magazine pages in color are other supplementary agencies of attractive publicity as are also the college dailies.

We have adopted the use of publications which have wide and general circulation, to acquaint as many men as possible with the high standard of our clothes and thereby win public confidence in the Campus Togs label which identifies our product. We recognize that with national distribution our customers represent a national audience and we want to apprize the public first hand of the security in buying clothes with our label sewn in the inside pocket.

We don't sell every merchant in the country, but neither can any other manufacturer have access to such service to the public, in view of the competitive condition surrounding the giving of confined sale to merchants in various localities.

There are a lot of clothing manufacturers, but only a few standard lines that establish the barometer of quality and value which identify them as feature lines. We are one of these standard lines and with thirty-five years of reputation behind us, our guarantee of satisfaction is a substantial fortification in the selection of clothes which measure high for genuine service and thorough satisfaction.

We guarantee our clothes

A broad variety of pockets, plaits, belts, etc., is to be found under our several different body types in suit models.

$40

$45

$50

Feature Spring Suitings

BACHRACHS

America's Smartest Clothes for Younger Men

NEWSPAPERARCHIVE®

NEWSPAPERARCHIVE®

Five Democrats, Three Women, Name[illegible] As County Supervisors

Unofficial Returns Count Orr Out by Twenty-two Votes—Becker Wins Easily—Stough Named.

Even Republicans admit that the Democrats "brought home the bacon" in Tuesday's election in Decatur township when they secured five out of the nine candidates for the board of supervisors and the office of town clerk, leaving four supervisors to the Republicans, the assessor and the commissioner of highways.

As was freely predicted during the election Tuesday, even by the Republicans, the Democrats secured a substantial part of the offices being voted upon with Miss Maria Buckingham high "man" among the Democratic candidates and fourth among the entire eighteen running for the board.

THREE WOMEN ELECTED.

All of the three women running as Democrats were elected—Miss Buckingham, Mrs. Flora Baldwin and Mrs. Hazel Williford—and in addition W. A. Ivey and Alby Hoots came through as winners.

Among the nine Republicans running J. O. Henry, A. H. Eyman, Robert B. Irwin and Harry M. Wheeler were returned to the board.

BECKER EASY WINNER.

Charles Becker had an easy time of it for highway commissioner, getting nearly as many votes as both George Trimby, the Democrat, and George B. Church, the independent, combined. Not after the first two or three precincts were in was there much doubt but that the present highway commissioner would come through an easy victor.

For town clerk the vigorous campaign made by Charles Stough, the young ex-service man, brought result in a victory over Jacob Weigand.

Early returns indicated that Mr. Stough was leading and his gains were consistently maintained throughout the city, coming through with a lead of between 400 and 500 votes.

ADAMS RENAMED.

In the battle for assessor there were times when it appeared that H. Scott Robinson might defeat Coleman Adams but as the reports continued to come in Mr. Adams slowly crept away from his opponent and he came through with a majority of about 275.

In the race for supervisors the large number of candidates, nine on each ticket, gave many chances for changes in relative positions as the returns came in but Miss Buckingham, for the Democrats steadily led her ticket, maintaining fourth or fifth place among the eighteen candidates throughout the evening.

CROWD OUT ORR.

For most of the evening it appeared as if Lester Nicholson or J. N. Orr, among the Republicans, would get that coveted ninth place, just within the line, but Mrs. Williford finally captured the position and the seat on the board by a majority over Mr. Orr of twenty-two votes and he was ahead of Mr. Nicholson just thirty votes. The official canvass may change this vote.

Less than 7,000 votes were cast during the day, the total on highway commissioner being 6,714 and for this office was where the hardest fighting was done.

ORR DEFEATED.

Among the Republicans who were defeated were J. N. Orr, a veteran on the board, W. A. Holman, another veteran and former chairman, and T. P. McShane and Herman Kersch, all candidates for re-election.

While there was much interest in the election the absence of highly developed organizations to get out the vote, the lack of workers and close checking up on voters resulted in the comparatively small totals.

THREE OTHER CHANGES.

In the county districts the Republicans lost three seats on the board. A. B. Potter lost out in Austin township, J. L. Nolle was defeated in Blue Mound township and John Armstrong was defeated in Friends Creek.

The board is still heavily Republican, the dominant party here still having twenty-five out of thirty-five members.

NEW BOARD OF SUPERVISORS

The new board of supervisors will be composed of the following:

Austin—F. H. Stiles.
Blue Mound—Kyner Huddelson.
Decatur—R. M. Tenney, J. O. Henry, R. B. Irwin, H. M. Wheeler, Charles Brader, W. L. Kline, Robert Huston, Augusta Pickus, T. H. Richardson, H. Singleton, John Ryan, Clarence Martin, J. W. McDonald, Maria Buckingham, Flora Baldwin, Hazel Williford, Alby Hoots and W. A. Ivey.
Friend's Creek—G. L. Heinle.
Harristown—C. B. Knight.
Hickory Point—John C. Rainey.
Illini—J. M. Eyman.
Long Creek—Hayden Veech.
Maroa—A. C. Ammann.
Milam—Isaiah Weldon.
Mt. Zion—G. C. Outten.
Niantic—R. J. Moore.
Oakley—Joshua Hamm.
Pleasant View—E. F. Dunbar.
South Macon—C. E. Wiles.
South Wheatland—V. E. Peterson.
Whitmore—C. F. Hirsh

Outside Township Put in New Supervisors—Light Vote.

On rather light votes in the townships in the county Tuesday the Democrats picked up three seats on the board of supervisors—Kyner Huddelson defeating J. L. Nolle in Blue Mound, G. L. Heinle winning out over John H. Armstrong in Friend's Creek and F. H. Stiles upsetting A. B. Potter in Austin township.

Joshua Hamm came through a victor over C. O. Vulgamott in Oakley by a vote of 183 to 157, Mr. Hamm being a Democrat and a candidate for re-election.

With the defeat of John H. Armstrong it is expected that the chairmanship of the board, which goes to the county by virtue of the rule of rotation—one term for the city and one term for the county—will go to Victor Peterson of South Wheatland township because of his seniority.

MATTOON TOWNSHIP GOES DEMOCRATIC

Mattoon, April 2— Mattoon township elected a Democratic supervisor Tuesday, though most of the other offices were Republican. The figures are:

Supervisor—Jesse Webb (R) 1886; J. A. Pence (D) 2074; J. H. Kimary (I) 784.
Assistant supervisors (two to elect)—W. O. Strong (R) 1980; Charles Skitts (R) (D) 1656; Lillian Riddle (R) 2[illegible]; Jeff Reed (D) 1371.
Assessor—Carl Slover (R) 1951; S. A. Hemmert (D) 1901.
Clerk—Lillian Checkley (R) 2145; Julia Evans (D) 1621.
Justice of the Peace (two to elect)—J. A. Eilgenberg (R) 1776; W. A. Sturm (R) 1908; Charles Maxedon (D) 1773; Joe McDuffle (D) 1863.
Highway commissioner—W. E. Doll (R) 2[illegible]; John Thornton (D) 1783.
Park commissioner—H. S. Lytle (R)

Police Notes.

Frank Kortum, 602 East Leafland avenue was arrested Tuesday evening for speeding. Justice Lloyd fined him $10.

S. J. Lightman, 174 Oakdale Boulevard, arested for speeding, gave bond to appear before Justice Lloyd April 8.

Fred Ayers, 2256 East Leafland, was fined $18.40 by Justice Lloyd for speeding.

FIRST WOMEN SUPERVISORS

MARIA BUCKINGHAM

FLORA BALDWIN

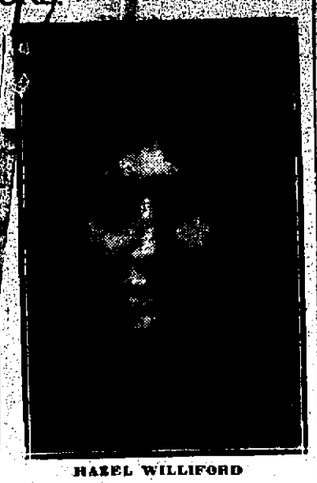

HAZEL WILLIFORD

DECATUR TOWNSHIP ELECTION RESULTS

ASSISTANT SUPERVISOR.

J. O. Henry (r)	3538
A. H. Eyman (r)	3528
Robert B. Irwin (r)	3490
Maria Buckingham (d)	3385
H. M. Wheeler (r)	3380
W. A. Ivey (d)	3213
Flora F. Baldwin (d)	3047
Alby Hoots (d)	3040
Hazel F. Williford (d)	2965
J. N. Orr (r)	2943
Lester Nicholson (r)	2913
J. C. Lyons (d)	2719
W. A. Holman (r)	2713
T. P. McShane (r)	2576
Moses Nickey (d)	2565
Herman Kersch (r)	2532
Russell G. Gibbons (d)	2341
Chester Regnier (d)	2239

COMMISSIONER OF HIGHWAYS.

Charles Becker (r)	3250
George Trimby (d)	2011
George B. Church (I)	1447

TOWN CLERK.

Charles S. Stough (d)	3421
Jacob Weigand (r)	2982

ASSESSOR.

Coleman Adams (r)	3344
H. Scott Robinson (d)	3067

Macon County Township Elections

BLUE MOUND.

Supervisor—J. S. Nolle (R), 132; H. K. Huddleston (D), 176.
Town Clerk—R. R. Heerdt (R), 197; William Cooper (D), 100.
Assessor—O. W. Wise (R), 106; Charles Smith (D), 198.
Highway Commissioner — Elmer Eaton (R), 126; William Sucher (D), 179.
Oil Tax—No, 150; yes, 114.

SOUTH WHEATLAND.

Town Clerk—Fred Knowles (R), 192; Mrs. Guy Robertson (D), 193.
Assessor—L. M. Purdue (R), 193; Delmer Widick (D), 104.
Highway Commissioner — Frank Sprague (R), 161; Frank Crayeroft (D), 138.
Justice of the Peace—Joe Burt (R), 193; Arthur McDaniel (D), 92.
Constable—D. F. Block (R), 198; Scott McKay (D), 101.
Cemetery Trustee—Charles Bowman (R), 206; no other candidate.

MAROA.

Highway Commissioner — Calvin Querry (D), 267; Roy Boyer (R), 311.
Town Clerk—Sam Braden, Jr., (R) 387; Mrs. George Graeff (D), 188.
Assessor—Ord Fort (R), 342; William Schultz (D), 233.

MILAM.

Town Clerk—Harry Jackson (R), 86; John Rentfro (D), 52.
Assessor—Frank Rodgers (R), 96; George Spiegel (D), 41.
Highway Commissioner—Louis Dixson (R), 62; Frank Bromley (D), 75.

OAKLEY.

Supervisor — Joshua Hamm (D), 183; Charles Vulgamott (R), 159.
Town Clerk—David M Nickey (D), 185; William T. Harrouff (R), 146.
Assessor—S. P. Hiser (D), 229; John H. Cripe (R), 106.
Commissioner—Harvey Hiser (D), 134; Edgar Hoots (R), 133.
Cemetery Trustee—Arthur Smoke, (D), 169; Charles Peck (R), 152.

NIANTIC.

Supervisor—Robert Jones (D), 190; R. J. Moore (R), 220.
Town Clerk—W. A. Sponsler (D), 250; Herbert Foster (R), 162.
Assessor—James W. Smith (D), 220; G. A. Gass(R), 82.
High Commissioner—Alva Beck (D), 295; C. G. Brock (R), 117.
Justice of the Peace—Walter Grider (D), 225; T. J. Moore (R), 152; E. W. Mull (R), 139.
Constable—J. W. Critchman (D), 256; no other candidate.
Oil—Yes, 166; no, 211.

HARRISTOWN.

Town Clerk—Frank Downing, 145, H. K. Leonard, 119.
Assessor—Harry Rotz, 138; John Smith 125.
Highway Commissioner — C. B. Glasgow, 172; Fred Hayes, 94.
No Supervisors.

MT. ZION.

Town Clerk—E. S. McGlaughey (R) 219; C. A. Evans (D), 177.
Assessor—H. A. Tate (R), 142; B. Britton (D), 284.
Highway Commissioner — R. Fletcher (R), 228; S. J. Newberry (D), 169.

LONG CREEK TOWNSHIP.

Supervisor—Hayden Veech (D), 180; J. B. Hopkins (R), 107.
Town Clerk—Melvin Funk, (D), 192; G. B. Coombe (R), 87.
Assessor—G. E. Florey (D), [illegible]; Charles E. Farner (R), 14.
Highway commissioner—B. Florey (D), 162; George Haynes [illegible], 120.
Constable—A. R. Mowry (D), [illegible], no other candidate.
Cemetery trustees—J. M. Green and Clement Veech. No opposition.

PLEASANT VIEW.

Supervisor—E. F. Dunbar (R), 267; Charles E. Bradley (D), 249.
Town Clerk—Elmer Whitesell (R), 304; Lee Bloxam (D), 203.
Assessor—Frank Gabriel (R), 304; Joseph Gordon (D), 203.
Highway Commissioner—D. N. Murphey (R), 303; Charles Brown (D), 309.
Constable—Frank O'Dell (D), 510.
Oil Tax—Yes, 229; no, 192.

HICKORY POINT TOWNSHIP.

Town clerk—J. J. Cooley (R) 138; O. C. Odor (D) 179.
Assessor—J. L. Keller (R) 222; J. R. Kilck (D) 104.
Highway commissioner — Harry Camp (R) 155; W. H. Weaver (D) 182.
Constable—Frank Hanes (R) 161; Frank Schene (D) 125.
School trustee—R. E. Good (R) 186; Ezekiel Hays (D) 118; Roy Schroll (R) 165.

OIL TAX.

No—125.
Yes—170.

AUSTIN.

Supervisor—A. B. Potter (R), 95; F. H. Stiles (D), 154.
Highway Commissioner — R. E. Johnston (R), 89; Charles Conn (D), 159.
Assessor—Howard Keister (R), 79; Charles Alsup (D), 162.
School Trustees — George Wentworth (R), 118; Arthur Lawrence (D), 114.
Town Clerk—Hank Davis (R), 92; Charles Emrick (D), 152.

ILLINI.

Town Clerk—J. M. Schroeder (R) 22; C. H. Buckley (D), 119.
Assessor—D. F. Baar (R), 279. No other candidate.
Highway Commissioner—John A. Brown (R) 194; T. F. Vaughn (D), 160.
Constable—Barr Dickerson (R), 216; F. F. Blakley (D), 88; A. F. Nieman (D), 107.
School Trustee—F. K. Janvrin (R), 279; H. G. Roberts (D), 76.
Justice of the Peace—J. H. Taggart (D), 122. No other candidate.

MACON.

Town Clerk—Chester A. Cole (R), 220; John Kepner (D), 202.
Assessor—T. F. Hines (R), 208; Frank Miller (D), 214.
Highway Commissioner—W. H. Overlin (R), 400; E. T. Stombaugh (D), 129.

FRIENDS CREEK.

Supervisor—G. L. Heinle (D), 203; J. H. Armstrong (R), 239.
Highway Commissioner—H. A. Brannan (D), 222; John McFarland (R), 255.
Assessor—E. F. Nelson (D), 278; Fred Walker (R), 212.
Justice of the Peace—J. M. Dowell (D), 177; Joe Wimberly (R), 277.
Constable—Ed A. Spencer (D), 180; Frank Kaufman (R), 273.
Cemetery Trustee—H. E. Dickey (D), 210; D. H. Cooper (R), 258.
Town Clerk—E. R. McGinnis (D), 232; Earl Swick (R), 245.

WHITMORE.

Supervisor—C. J. Hirsch, (R), 159; M. S. Boyer (D) 93.
Town Clerk—A. C. Spooner, (R), 176; no other candidate.
Assessor—Homer Clover (R), 121; Monte Likins (D), 120.
Highway Commissioner—F. C. Betser, (R), 169; Tom Spangler, (D) 78.
Justice of the Peace—W. H. McDaniel (R), 170; no other candidate.
Constable—John Cooper (R), 158; Henry Reinfohr (R), 155.
Cemetery Trustee—Lee Ragsdale (R), [illegible]; Lute Kirby (D), 81.

Young Lawyers Show How Heavy Tax May Be Levied By Old Town Meeting Law

Had Sufficient Votes for $189,000 Levy Instead of $15,000 As Finally Passed.

What could easily have been the greatest April fool joke ever perpetrated in Macon county, but one that would have been perfectly legal under the law as it now stands, was sprung by Attorney Howard Doyle and a group of young attorneys at the annual meeting of the town board Tuesday afternoon.

Usually these meetings of the town board are attended by perhaps half a dozen citizens. Often it is necessary to go out on the street and coax in a few of the citizens in order to give it some resemblance to a public gathering. All that is done at the annual meeting is to read the report of the supervisor and make the annual levy for township purposes.

SHOW JUST HOW.

Knowing that the general public, the tax payers of the whole township, by not attending these annual meetings were placing themselves at the mercy of any small group of citizens who might conspire to raise the taxes away beyond reason, this group of young lawyers decided to show the people that lack of interest in public matters is a dangerous thing.

They came to the meeting prepared to have everything their own way. They constituted a majority of those present. When the meeting was called to order they promptly elected Attorney Hubert Robertson as moderator. Then Supervisor Ralph Tenney presented his report of receipts and expenditures, as follows.

SUPERVISOR'S REPORT.

Receipts for town fund:

From L. M. Shea, predecessor	$ 5,648.98
From county treasurer	19,780.00
Interest	113.37
Total	$25,542.84
Expenditures	$11,528.45
Balance	$14,014.39

Supervisor Tenney then introduced a resolution that the sum of $15,000 be levied for township purposes for the year 1924, which is $5,000 less than last year's levy. The report was approved and the resolution was presented.

Then it was that Attorney Howard Doyle offered an amendment to the resolution that the levy be made large enough to pave the St. Louis Bridge road, the County Bridge road and the Nelson Park bridge road from the city limits to the township limits.

THEN THE ARGUMENT.

Commissioner Becker said that some of those roads were already that the township could not legally designated as state-aid roads and go to the expense of improving them.

Township Attorney Byron M. Merris stated that all those roads were either state-aid roads or were city streets, since the annexation election and the township had no control over them and a levy could not be made for their improvement. Even if there could be such a levy, it could not be made without an estimate of the cost.

Mr. Becker said that if the improvement was to be made it would have to be paid for from the road and bridge fund and that the matter should be presented, if at all, at the fall meeting when the levy for road and bridge purposes is made; that the amount already levied will bring approximately $50,000 to the township and $70,000 to the city.

GIVES ESTIMATE.

Mr. Doyle then asked Mr. Becker for an estimate on the cost of paving the roads mentioned and he said it would be about $34,000 a mile.

Then Mr. Doyle figured a little and offered a substitute amendment that instead of a $15,000 levy, the levy be made $187,500. He even included in this enough to build a new St. Louis bridge.

Supervisor Tenney protested and declared that if the taxpayers of Decatur township knew what was being pulled off there they would rise up in arms; that it would boost the taxes to a point that would constitute an outrage. Others also protested, but the lawyers were in the majority.

READS THE LAW.

Mr. Doyle read Article IV., Section 40, of the law relating to the powers of town meetings:

"The electors present at the annual town meeting have the power:

"To direct the raising of money by taxation for the following purposes:

"First—For constructing and repairing roads, bridges or causeways within the town, to the extent allowed by law," etc.

He appealed to Township Attorney Merris, who said that was still the law, but that it was obsolete.

JUST TO SHOW THEM.

Then, the demonstration having been complete, Attorney Tom Armstrong offered to mend the amendment and make the additional sum only $1.89.

Then Henry H. Belz moved to lay the amendment on the table.

At this Mr. Doyle said that the amendment had been presented just to show what could be done and done legally at a meeting of that kind.

"The group I represent," said Mr. Doyle, "have already accomplished their purpose. We came here to demonstrate the power that the statutes of Illinois give to the electors who attend the annual meeting of the town board. We do not want to inflict a hardship on the taxpayers however, and with the consent of my second I will withdraw my amendment."

$15,000 LEVY.

The amendment was withdrawn and Mr. Tenney's original resolution was adopted and the annual levy for town purposes will be $15,000 instead of $187,500 or even $20,000.

As a demonstration it was first class. Had they insisted, this group could have legally put a big burden of taxes on the people of Decatur township.

At the close of the meeting Supervisor Tenney congratulated Attorney Doyle and the other young lawyers on their practical demonstration of what a few can do when the general public is asleep.

MT. PULASKI G. O. P. CLEAN THE PLATTER

Mt. Pulaski, April 2.—The Republicans of Mt. Pulaski were swept into office at the election held here Tuesday by big majorities. The result of the vote follows: Republican, supervisor, Harry Downing, 771; clerk, H. E. Wynd, 989; assessor, P. W. Buckles, 949; highway commissioner, John Draling, 806. Democratic: supervisor, John H. Clendenen, 530; clerk, W. J. McCarthy, 381; assessor, F. R. Griffin, 306; highway commissioner, Herman Rentmeister.

To Pass Time Away.

Punch—Bored Night Watchman (counting the stars): Let's see—where did I leave off last night?

Does This Saving of Money Concern You?

Every kind of merchant, business, society, organization or individual having duplicating to be done of typewritten letters, office forms and illustrated printed matter, whether a few copies or thousands of copies, can do it with greater economy, speed and convenience by

The Mimeograph Process

The standard duplicating machine of the business world.

No user's needs too small, none too large.

A demonstration at your office, or our own, as desired.

Linxweiler Printing Co

STATEMENT OF THE OWNERSHIP, MANAGEMENT, CIRCULATION, ETC., REQUIRED BY THE ACT OF AUGUST 24, 1912.

Of The Review, published Daily and Sunday, at Decatur, Illinois, for April 1, 1924. State of Illinois, County of Macon } ss. Before me, a Notary Public in and for the State and County aforesaid, personally appeared R. D. Rainey, who, having been duly sworn according to law, deposes and says that he is the Business Manager of The Daily Review and that the following is, to the best of his knowledge and belief, a true statement of the ownership, management, circulation, etc., of the aforesaid publication for the date shown in the above caption, required by the Act of August 24, 1912, embodied in section 443, Postal-Laws and Regulations, printed on the reverse of this form, to-wit:

1. That the names and addresses of the publisher, editor, managing editor, and the business manager are:

Name of—	Post Office Address
Publisher—The Review Publishing Co.	Decatur, Illinois
Editor—Jerry Donahue,	Decatur, Illinois
Managing Editor—H. C. Schaub,	Decatur, Illinois
Business Manager—R. D. Rainey,	Decatur, Illinois

2. That the owner is: The Review Publishing Co. Names and addresses of stockholders owning or holding 1 per cent or more of the total amount of stock:

J. P. Drennan Estate, Decatur, Illinois. Wm. Donovan, Decatur, Illinois.
Jerry Donahue, Decatur, Illinois. W. H. Coonradt, Decatur, Illinois.
H. C. Schaub, Decatur, Illinois. John M. Byrne, Cincinnati, Ohio.
Inez J. Bender, Decatur, Illinois. R. D. Rainey, Decatur, Illinois.
H. W. Peyer, Decatur, Illinois. B. C. Whitsitt, Decatur, Illinois.
Elwood T. Crawford, Decatur, Illinois.

3. That the known bondholders, mortgagees, and other security holders, owning or holding 1 per cent of more of the total amount of bonds, mortgages, or other securities are: None.

4. That the two paragraphs next above, giving the names of the owners, stockholders, and security holders, if any, contain not only the list of stockholders and security holders as they appear upon the books of the company but also, in cases where the stockholders or security holders appear upon the books of the company as trustee or in any other fiduciary relation, the name of the person or corporation for whom such trustee is acting, is given; also that the said two paragraphs contain statements embracing affiants full knowledge and belief as to the circumstances and conditions under which stockholders and security holders who do not appear upon the books of the company as trustees, hold stock and securities in a capacity other than that of a bonafide owner; and this affiant has no reason to believe that any other person, association, or corporation has any interest direct or indirect in the said stock, bonds, or other securities than as so stated by him.

5. That the average number of copies of each issue of this publication sold or distributed, through the mails or otherwise, to paid subscribers during the six months preceding the date shown is

Daily and Sunday, 18,560; Daily, 18,678.

R. D. RAINEY, Business Manager.

Sworn to and subscribed before me this 1st day of April, 1924.
(Seal). C. O. JEFFERS, Notary Public.
(My commission expires December 11, 1927.)

The Average Net Distribution of The Daily Review for the same period was

19,493

actually distributed, all spoiled copies, left overs and otherwise unaccounted for being deducted.

VOTERS' TEA AT Y. W. C. A. THURSDAY

Miss May Boland to Discuss "Why Women Should Vote."

The program for the Voters' Tea which the Y. W. C. A. is giving the women of Decatur as a part of the concerted effort to get out the vote in the year's elections, has been arranged. Miss May F. Boland, principal of the Mary W. French school will discuss "Why Every Woman Should Vote." Miss Boland was connected with the Walter Reed Military hospital in Washington, D. C. for some time and will have much of interest to tell the women.

The other talk of the afternoon will be by Miss Edith Jenkins, as previously reported. Her subject will be "Americanization" and she will speak from a fund of experience gleaned in her work in the night school.

The tea is to be held at 4 o'clock Thursday afternoon and every woman in Decatur is invited to attend it. A social hour as well as the two talks will be a part of the program.

In giving this tea the local association is co-operating with the national association in the purpose of getting out the vote.

Contagion.

Scarlet Fever—A. P. Cummings, 121 North Edward.

KELLOGG'S TASTELESS CASTOR OIL Children willingly take this new purified, super-refined castor oil. Absolutely no taste, odor or bad after-effects. 100% more efficient than ever. Good at all good drug stores everywhere.

LOU BARBEY FOOD STORE

130 Merchant Street Phones Main 129 and 130

I DELIVER $1 ORDER OR MORE

"People You Can't Beat It"

Large Sack Gold Medal Flour	$1.80
24 lb. sack Gold Medal Flour	95c
A quart jar of Jam	48c
25-pound sack of Cane Sugar	$2.40
10-pound sack of Cane Sugar	$1.00
2-bu. sack Red River Ohio Potatoes	$2.25
1 bushel Red River Ohio Potatoes	$1.20
Large sack Queen Quality Flour	$1.75
24-pound sack Queen Quality Flour	96c
A Four Sewed Broom for	59c
—3 cans Dutch Cleanser for	23c
Ten Bars P. & G. Soap	46c
Ten Bars Maple City Soap	43c
3 large cans Hominy	27c
2 large cans Kraut	25c
2 cans Tomatoes	25c
2 large cans Pumpkin	25c
6 cans Corn	55c
6 cans Red Kidney Beans	55c
6 cans Baked Beans	55c
2 large cans Tomatoes	35c
1 large can Peaches	20c
6 large cans Peaches	$1.10
1 large can Apricots	20c
6 large cans Apricots	$1.10
Six Cans Pineapple for	$1.00

(EIGHT SLICES TO THE CAN)

Two bars Imported Castile Soap for ... 25c

DECATUR TOWNSHIP ELECTION APRIL 1, 1924

REPUBLICAN

PRECINCT	SUPERVISOR NICHOLSON	HENRY	McSHANE	ORR	IRWIN	KERSCH	HOLMAN	WHEELER	Com. Highways BECKER	Town Clerk WEIGAND	Assessor ADAMS
ONE	41	54	[illegible]	35	52	33	37	59	41	[illegible]	44
TWO	33	38	[illegible]	28	31	24	29	37	36	[illegible]	[illegible]
THREE	29	38	[illegible]	24	27	23	35	34	[illegible]	[illegible]	[illegible]
FOUR	60	72	56	54	64	57	60	69	64	[illegible]	53
FIVE	41	52	43	47	59	34	46	57	53	53	55
SIX	31	60	31	42	65	27	31	49	40	57	46
SEVEN	66	80	77	72	87	67	76	84	66	86	84
EIGHT	76	100	66	81	106	60	67	92	61	77	80
NINE	84	100	75	89	97	77	86	98	96	87	101
TEN	53	70	60	65	75	57	62	72	70	68	75
ELEVEN	43	[illegible]	[illegible]	44	52	31	42	49	53	54	44
TWELVE	43	60	63	46	61	38	51	55	43	36	51
THIRTEEN	50	63	57	56	58	36	47	63	64	44	53
FOURTEEN	111	128	83	127	148	88	112	123	120	100	141
FIFTEEN	74	77	53	72	74	50	64	63	[illegible]	67	78
SIXTEEN	56	64	50	59	58	50	55	61	[illegible]	53	66
SEVENTEEN	119	140	64	110	129	84	87	105	[illegible]	[illegible]	114
EIGHTEEN	89	[illegible]	64	96	100	75	84	106	[illegible]	[illegible]	127
NINETEEN	127	[illegible]	[illegible]	151	162	91	118	142	[illegible]	[illegible]	100
TWENTY	63	[illegible]	[illegible]	62	87	55	63	78	[illegible]	[illegible]	100
TWENTY-ONE	91	[illegible]	[illegible]	110	137	85	92	120	[illegible]	[illegible]	160
TWENTY-TWO	85	[illegible]	[illegible]	71	132	42	71	81	[illegible]	[illegible]	62
TWENTY-THREE	61	[illegible]	[illegible]	60	88	57	58	74	[illegible]	[illegible]	71
TWENTY-FOUR	90	[illegible]	[illegible]	115	107	67	76	87	[illegible]	[illegible]	120
TWENTY-FIVE	128	[illegible]	[illegible]	124	150	85	104	137	[illegible]	[illegible]	[illegible]
TWENTY-SIX	92	[illegible]	[illegible]	96	141	101	96	128	[illegible]	[illegible]	81
TWENTY-SEVEN	114	[illegible]	[illegible]	105	109	150	106	160	[illegible]	[illegible]	[illegible]
TWENTY-EIGHT	84	[illegible]	[illegible]	88	85	107	88	[illegible]	[illegible]	[illegible]	84
TWENTY-NINE	90	[illegible]	[illegible]	100	126	89	84	111	[illegible]	[illegible]	[illegible]
THIRTY	82	[illegible]	[illegible]	65	70	63	61	[illegible]	[illegible]	[illegible]	[illegible]
THIRTY-ONE	87	[illegible]	[illegible]	74	80	72	70	[illegible]	[illegible]	[illegible]	[illegible]
THIRTY-TWO	111	[illegible]	[illegible]	120	164	117	108	[illegible]	[illegible]	[illegible]	[illegible]
THIRTY-THREE	201	[illegible]	[illegible]	173	198	100	179	[illegible]	[illegible]	[illegible]	[illegible]
THIRTY-FOUR	105	[illegible]	[illegible]	103	115	94	90	[illegible]	[illegible]	[illegible]	[illegible]
THIRTY-FIVE	74	[illegible]	[illegible]	65	68	64	68	[illegible]	[illegible]	[illegible]	[illegible]
THIRTY-SIX	120	[illegible]	[illegible]	108	115	102	102	[illegible]	[illegible]	[illegible]	[illegible]
TOTALS	2913	3520	2076	2942	3406	2[illegible]	[illegible]	[illegible]	[illegible]	[illegible]	[illegible]

DEMOCRATIC

PRECINCT	SUPERVISOR GIBBONS	HOOTS	BUCKINGHAM	BALDWIN	[illegible]	IVEY	NICKEY	LYONS	REGNIER	Com. Highways TRIMBY	Town Clerk STOUGH	Assessor ROBINSON	IND. Com. Highways CHURCH
ONE	30	53	63	59	[illegible]	84	38	37	31	30	59	60	60
TWO	28	35	37	37	[illegible]	41	27	28	22	13	36	37	24
THREE	18	26	26	24	[illegible]	[illegible]	21	25	20	18	36	32	16
FOUR	64	80	81	74	[illegible]	[illegible]	64	62	63	46	81	80	27
FIVE	49	66	69	62	[illegible]	[illegible]	50	48	45	40	69	64	35
SIX	55	81	85	86	[illegible]	[illegible]	59	70	56	43	93	80	48
SEVEN	58	84	83	81	[illegible]	[illegible]	71	67	54	66	95	81	37
EIGHT	81	111	133	100	[illegible]	[illegible]	78	108	67	76	119	115	95
NINE	76	86	103	91	[illegible]	[illegible]	87	98	70	68	95	84	33
TEN	41	78	82	80	[illegible]	[illegible]	63	66	56	51	87	81	36
ELEVEN	43	58	62	53	[illegible]	58	43	58	43	42	67	56	28
TWELVE	51	59	72	60	60	67	50	66	60	44	88	68	34
THIRTEEN	27	53	58	52	47	56	41	38	28	29	57	47	25
FOURTEEN	74	99	141	100	101	115	92	120	71	62	117	82	24
FIFTEEN	50	77	103	77	71	78	69	77	57	52	77	69	29
SIXTEEN	21	24	38	27	25	30	23	32	19	15	37	18	6
SEVENTEEN	68	100	121	101	101	113	87	100	74	60	107	89	48
EIGHTEEN	66	90	111	79	77	99	75	[illegible]	54	51	90	57	28
NINETEEN	75	125	160	142	127	155	111	122	78	67	159	110	49
TWENTY	62	85	89	[illegible]	87	91	65	[illegible]	63	56	98	94	41
TWENTY-ONE	114	148	161	127	147	153	130	127	113	79	170	155	119
TWENTY-TWO	90	114	143	[illegible]	163	150	130	[illegible]	104	152	174	172	93
TWENTY-THREE	71	38	46	34	50	48	43	[illegible]	[illegible]	45	56	50	20
TWENTY-FOUR	79	96	121	[illegible]	87	131	101	[illegible]	[illegible]	[illegible]	95	66	17
TWENTY-FIVE	129	181	188	141	126	186	173	[illegible]	[illegible]	107	177	144	64
TWENTY-SIX	71	134	170	[illegible]	121	120	84	[illegible]	[illegible]	[illegible]	180	154	89
TWENTY-SEVEN	42	68	[illegible]	[illegible]	40	35	33	[illegible]	[illegible]	[illegible]	48	51	8
TWENTY-EIGHT	32	57	[illegible]	[illegible]	35	33	24	[illegible]	[illegible]	[illegible]	32	36	10
TWENTY-NINE	101	131	[illegible]	[illegible]	137	121	91	[illegible]	[illegible]	71	126	119	46
THIRTY	[illegible]	47	[illegible]	[illegible]	54	53	45	[illegible]	[illegible]	31	55	57	16
THIRTY-ONE	[illegible]	81	[illegible]	[illegible]	57	68	41	[illegible]	[illegible]	[illegible]	83	75	34
THIRTY-TWO	[illegible]	[illegible]	[illegible]	[illegible]	153	161	111	[illegible]	[illegible]	[illegible]	155	154	70
THIRTY-THREE	[illegible]	[illegible]	[illegible]	[illegible]	[illegible]	111	12[illegible]	[illegible]	[illegible]	[illegible]	127	129	40
THIRTY-FOUR	[illegible]	[illegible]	[illegible]	[illegible]	[illegible]	[illegible]	[illegible]	[illegible]	[illegible]	[illegible]	[illegible]	113	51
THIRTY-FIVE	[illegible]	[illegible]	[illegible]	[illegible]	[illegible]	[illegible]	[illegible]	[illegible]	[illegible]	[illegible]	[illegible]	[illegible]	11

DAUGHERTY MAY WIN ELECTION

Former Attorney General Gains Popularity With Resignation.

BY ROBERT T. SMALL.

(Copyright 1924.)

Cleveland, O., April 2 — Harry M. Daugherty's evident determination to continue as a candidate for delegate-at-large to the Republican national convention on the Coolidge ticket in this state has created a situation which is puzzling the politicians more than any condition with which they have had to deal in a generation.

Odd as it may seem, the break between the President and the former attorney general seems to have strengthened Mr. Daugherty's chance of election. It was freely predicted two weeks ago that Mr. Daugherty would be "cut" on the primary ballotts this year just as he was in 1920 when even as general manager of the Harding campaign for the nomination he was defeated in his ambition to represent the state at Chicago.

FAVORABLE REACTION.

Since he was forced out of the Cabinet there has been a reaction which undeniably is favorable to Mr. Daugherty and many of those who had announced they would vote against him, say now that they will give him this last honor which he probably will ask from the party. Mr. Daugherty's name appears on the ballot and beneath it is the pledge to vote for Mr. Coolidge when the convention meets in this city.

The former attorney general recently has stated that nothing has happened to mar his friendship and loyalty to his former chief and that he will serve his cause in Cleveland as faithfully as if he were still a public servant. Ohioans evidently believe this to be a sincere statement and they will support Mr. Daugherty accordingly.

OHIO PRIMARIES.

The Ohio primaries will be held Tuesday April 29 and the Coolidge delegates are opposed by a Hiram Johnson slate. The Johnson forces have not made a militant campaign in the state as yet because Senator Johnson, who is bearing the entire brunt of the campaign himself, has been too busy elsewhere.

The senator probably will make a whirlwind tour of Ohio just before the primary date. His followers have been confidently predicting that they would get at least one delegate-at-large from this state and several district delegates. Their prediction of one delegate-at-large was based on their belief that Harry Daugherty would be defeated.

DAUGHERTY SITUATION.

The Coolidge campaign managers are not a little worried over the Daugherty situation for they have sensed the popular reaction which seems to be based upon the belief that having been permitted to enter the investigation, the attorney general might have been permitted to make some sort of defense before being ousted.

Yet the reaction to Daugherty does not imply the slightest reaction against President Coolidge as a candidate for the nomination. As a matter of fact there would be no way in which the friends of Daugherty could show any resentment against the President in the primary. A vote for Daugherty will be a vote for Coolidge. In order to vote against Coolidge it would be necessary for a strictly Daugherty man to vote against the latter.

WOULD EASE MINDS.

There is no doubt but that the Coolidge managers would feel more comfortable if Mr. Daugherty were off the ticket but they do not dare openly to express the opinion that he should resign, even if the brief time before the primary permitted such action on his part. The Coolidge supporters were particularly worried over the first reports from Atlantic City that the fomer attorney general was going to deliver a veritable broadside against his former chief, because of the unexpected request for his resignation. Now that the statement has appeared and has included a new pledge of loyalty to Mr. Coolidge much of the uneasiness has disappeared. Harry Daugherty is a stormy petrel, however, in Ohio politics and the fear that something may happen to cause him to erupt again is an ever living one with the Coolidge forces.

A LOCAL HERO.

There is no doubt that Harry Daugherty has become quite a local hero and there is also no doubt that if he elected a delegate to the Cleveland convention he will be even more of a hero at the gathering which is to be held here in his home state. Mr. Daugherty ordinarily might retire from the race, but it has been his life ambition to be elected a delegate-at-large to a national convention and it would seem that this time he has his best chance despite the fact that he could not win the honor four years ago when he was booming a favorite son for the nomination.

There is a disposition to regard the primary race as Harry Daugherty's swan song and for that reason some of his oldest enemies in state politics are silent. Apparently they are willing that he should have this need of comfort before passing into political eclipse.

SHELBY CO. GIRL DIES IN TEXAS

Shelbyville, April 2.—Miss Beulah Pogue died Tuesday night at the home of her sister, Mrs. Myrtle Jhonson, in Houston, Texas, after an illness which started two years ago with an attack of influenza.

Miss Pogue was born about ten miles north of Shelbyville and was about twenty-one years of age. She was the daughter of Charles and Mary Pogue and besides her father and mother she leaves the following sister and brothers: Mrs. Myrtle Johnson of Houston, Tex.; Homer of Shelbyville, Stanley of Findlay, Elmer of Flint, Mich. Miss Pogue was a member of the Shelbyville Christian church. Funeral services will be held in Shelbyville at 2:30 Friday afternoon.

DR. JANET GUNN, ILL ONE WEEK, DIES

One of Oldest Practicing Physicians in Illinois.

Dr. Janet Gunn, one of the oldest woman practicing physicians in Illinois, died Tuesday at the Decatur and Macon County hospital. She would have been sixty-nine years old in October. Her death was caused by cerebral hemorrhage, following an illness of one week. Dr. Gunn had made her home for the last three years with her niece, Mrs. LaGrange Worthington, at 510 South Sigel street, in Decatur.

Dr. Gunn was born in Caledonia, Canada, Oct. 18, 1855. She had, before coming to Decatur, made her home in Chicago, where she was engaged in the practice of her profession. She was a member of the Presbyterian church. She is survived by three nieces and three nephews. Two of the nieces, Mrs. Worthington of Decatur and Mrs. Edith Sawyer of Philadelphia, were with her at the time of her death.

The body was removed to the Dawson & Wikoff undertaking establishment and prepared for burial. The body was taken to Chicago Wednesday afternoon and the funeral will be held there Thursday afternoon. The burial will be in Graceland cemetery, Chicago.

MRS. EMMA SELOCK.

Mrs. Emma Selock, widow of William Selock, died Tuesday afternoon at the home of her daughter, Mrs. C. M. Mitchell, 120 West Decatur street. She would have been sixty-four years old in July. She had been an invalid for the last two years, suffering from a complication of diseases.

Mrs. Selock was born July 3, 1860. She is survived by seven children—Mrs. F. Furry, Mrs. C. M. Mitchell, Kenneth, Charles, Earl, Roy and Delbert Briscoe. There are five brothers and ten grandchildren.

The brothers are Robert Burtchard of Allenville, Francis Burtchard of Atlantic, Iowa; Charles Burtchard of Rock Island, James Burtchard of Sullivan and Samuel Burtchard of Sullivan.

The body was removed to the Moran & Sons undertaking establishment and prepared for burial. The funeral will be held Thursday afternoon at two o'clock at the home of Mrs. Mitchell.

EUGENE BOONE.

Eugene Boone, whose funeral will be held at 8:30 Thursday morning at the residence, 1118 North Water street, had charge of the construction work on what is now the Wabash railroad from Litchfield to St. Louis when the line was first built.

ELIAS MOORE.

The funeral of Elias Moore will be held at ten o'clock Thursday morning at the Moran & Sons chapel.

RALPH HUTCHISON.

Mr. and Mrs. D. B. Hutchison have received word from Mr. Hutchison's brother, Ralph Hutchison of Jacksonville, of the death of his eleven-year old son, Ralph, Jr., which occurred Tuesday night. The youngster was accidently shot through the heart by a playmate.

RAY CAMPBELL.

The funeral of Ray Campbell will be held at 10 o'clock Thursday forenoon at the Dawson & Wikoff chapel. The burial will be in Fairlawn cemetery.

MOULTRIE TAXES BEING PAID SLOWLY

Amount April 1 $60,000 Short of Last Year.

Sullivan, April 2—Reports from the office of the Moultrie County treasurer are to the effect that the taxes in this county are being paid very slowly. On April 1 of this year the amount of taxes collected in this county is about $60,000 short of what had been paid to the treasurer on April 1, 1923. It looks as if the people are waiting for the last day on which they can possibly pay their taxes, or that there is going to be a tremendously big list of delinquents on the books.

John Bupp, son of Mr. and Mrs. Ray Bupp, was taken Tuesday to the St. Mary's hospital in Decatur where he will undergo an operation. Several months ago John was operated on for appendicitis and before he was out of danger he was injured in athletics at school causing a rupture. Lately his side has been troubling him and it was thought best to operate upon him again.

School at the Sullivan township high school building was again suspended Tuesday morning on account of a breakdown in the water equipment. Students were dismissed for the remainder of the week unless the break in the equipment is repaired by Thursday.

The Loyal Daughters of the Christian church held a "Coon Party" at the home of Mrs. W. B. Hopper Monday night. A big show with all participants with black faces was the big event in the evening's entertainment. Mrs. Minnie Heacock and Mrs. Jessie Newbould were in charge of the program.

Large crowds are attending the revival services held at the Methodist church this week. The Rev. G. V. Metzel of Champaign, Illinois, former pastor of the Methodist church here a few years ago, will deliver the sermon Friday night at 7:30 the theme being "A Live Church." On Wednesday night at 7:30 the Rev. A. M. Wells will deliver a sermon, the theme being "A Real Christian" and on Friday night the sermon theme "Conversion, The Necessity" by the Rev. C. F. Buker.

MOWEAQUA TEACHER FOUND UNCONSCIOUS

Probably Due to Recent Auto Accident.

Moweaqua, April 2—Miss Annie Plain, first grade teacher in the Moweaqua schools, was found unconscious in her room Wednesday morning and has been unconscious all day. Indications were that she had had convulsions, and doctors fear she may not recover.

Miss Plain was in an automobile accident recently, and it is believed that may have been the cause of the trouble, though up until this time she had appeared well. She was about her work as usual Tuesday, and showed no signs of not being as well as usual.

A number of Moweaqua people went to Decatur Wednesday to attend the funeral of Charles Wright, which was held at the Dawson chapel. The Masons were in charge of the funeral.

CLINTON ROTARIANS ELECT DIRECTORS

Addresses Made at Tuesday Meeting.

Clinton, April 2—At their noonday session Tuesday the Rotary club elected its directors as follows: L. O. Williams, Hobert Beatty, A. H. Farmer, C. W. Shaw, William Wright.

The directors of the association now will elect officers. After the election addresses were made by Mr. Williams, Mr. Beatty and Sylvester Grimsley on subjects pertaining to business matters. A number of the Rotarians attended the annual state meeting in session at Springfield Tuesday, Dr. E. H. Marshall and C. M. Warner attending as delegate and alternate from the local organization.

Woody Underwood and Curly Bush of Clinton, taken a few days ago for violation of the Illinois Prohibition act, were released on bond Wednesday morning, furnished in the sum of $1,000 each. Earl Mileham, arrested on a charge of non-support, also gave bond in the sum of $200.

COUSIN DIES.

T. E. Stone, 915 West North street, was notified Tuesday of the death of a cousin, Mrs. Harriett Nash of Athens, Ill. Deceased was 66 years of age and well known to Clinton residents, having visited here on numerous occasions.

INFANT DIES.

The infant son born to Mr. and Mrs. Clement Edwards Monday evening at the John Warner hospital, died Tuesday evening at 6 o'clock. Short funeral services were held Wednesday afternoon at Woodlawn cemetery where interment was made. The mother was formerly Miss Mary Kraft of Clinton.

BROWN MANNING.

The marriage of Miss Ruth Brown and Paul Manning, both of Decatur took place Monday afternoon at 1:30 at the parsonage of the First Methodist church on East Washington street. Rev. Thomas Tull performed the ceremony in the presence of Mr. and Mrs. Carl Reubert of Decatur. The bridegroom is a former Clinton resident.

MRS. GEORGE THOMAS.

Mrs. George Thomas, life long resident of Dewitt county, died at the home of her daughter, Mrs. Albert Kious, in the Prairie Center neighborhood Tuesday afternoon following an extended illness.

Deceased was born in Harp township Oct. 22, 1862, the daughter of Charles and Nancy Price and on July 3, 1889, was united in marriage to George Thomas. Three children were born to them, Paul of Chicago, Mrs. Albert Hoge and Mrs. Kious, of this vicinity.

Funeral services will be held from the First Christian church in this city on Thursday, the exact hour to be announced later.

TAX FUNDS DISTRIBUTED.

County Treasurer David Isenhour has turned over to the county superintendent of schools for distribution to the school trustees in the various townships, $42,469.61, being the school proportion of tax receipts up to the close of business March 31.

The following amounts have been issued by the county treasurer for the regular monthly accounts:

County orders, $14,172.61.
Mothers pensions, $159.
Relief for blind, $25.
Jury certificates, $5.
Court Reporter, $70.
Non-high school, $62.25.
County highway orders, $12,133.42.

being a total of $26,682.48.

LOCAL BABIES FEATURED.

In the April issue of the Illinois Central magazine just out appears the pictures of a number of Clinton babies and one of the child of Flagman Charles Lordan; grand daughter of Conductor Joe Lordan, showing her in dancing costume. Little Miss Lordan gave a dancing exhibition at the Veteran Employes Association meeting held in the K. P. hall in Clinton a few weeks ago.

JAMES BREEN DIES AT HOME NEAR PANA

Pana, April 2—James Breen, a well-to-do and honorable farmer residing three miles northeast of Pana in Pana township for the last thirty-five or forty years, died at his home at 3:15 Wednesday morning, of Paralysis. He has had several strokes during the last eight years, each time until the last regaining his faculties to an extent permitting his return to his work.

Mr. Breen was born in Cincinnati, O., the son of Owen and Bridget Gillespie Breen, natives of Ireland. In 1901 he married Anna Large. They were the parents of no children.

Mr. Breen served as highway commissioner of Pana township a term or two, but gave attention most of his years in the vicinity to the management of his large farm. He was a member of St. Patrick's Catholic church.

BEMENT MINSTRELS CREATE MUCH FUN

Bement, April 2—The pupils of the Bement high school, under the direction of Miss Esther Day with the help of the rest of the faculty and with Mrs. G. B. McClellan as accompanist, present a minstral show in the high school auditorium Friday evening and if anyone went with a grouch, he lost it for every minute of the entertainment afforded a laugh. The attendance was good.

THE PROGRAM.

Opening Chorus.
"Steppin' Around"—Mr. Dayton.
"There was an Old Man"—Clog—Sylvia Curry—Uncle Tom.
"My Mammy's Lullaby"—Mr. Hunt.
Reading—"I'm a Nut"—Mr. Butler.
"Yankee Doodle Clog"—Lucille McPherson, Ruby Doren, Mary Manney and Sylvia Curry.
"I've had Fifty seven varieties of Sweethearts"—Mr. Burke.
Chorus—Mary Wilkinson, Florence Dunn, Helen Fisher, Guynell Creel, Mary Manny, Helen Cole.
"If I was What I Aint Instead of What I is"—Mr. Foley.
"Croonin' 'neath the Cotton Pickin Moon"—Mr. Willis.
Final Chorus.

PANA LEAGUE TO PRESENT PLAY

Will Be Given Thursday and Friday.

Pana, April 2—The Epworth League will present the play, "The Neighbors," in the basement of the church on Thursday and Friday evenings at 8 o'clock.

The following will be the cast:

Grandma—Pearl Gaffner.
Mrs. Dianthy Abel—Doris Toberman.
Ezra Williams—Eyrell Tull.
Peter, in love with Inez—Clarence Campbell.
Inez, Mrs. Abel's daughter—Beatrice Tappero.
Mrs. Emilira Moran—Ina Coleman.
Mrs. Trot—Rohlena Marlowe.
Mrs. Carry Elsworth—Marie Martin.

W. R. C. SOCIAL.

The Relief Corps held a social Saturday evening with an attendance of nearly 275 people. A splendid program was carried out. It follows:

A song by the Relief Corps Chorus.

A playlet, "Wanted, A Cook." The cast was: Mrs. Rudolph Schweitzka, Mrs. Charles Pierson, Mrs. Grace Lynch, Mrs. E. I. Cothern, Mrs. J. H. Beatty, Mrs. William Bailey, Mrs. William Gudehus.

The Ladies Home Jubilee Singers, then sang a number of comical negro songs. The singers were: Mrs. George Searles, Mrs. Walter Lester, Mrs. J. H. Pornoff, Mrs. W. Rhodes, Mrs. A. J. Daniely, Mrs. M. Brewster, Mrs. Ray Stoch, Mrs. A. Williams, Mrs. Hattie Kirkpatrick, Miss Eunice Jehle and Miss Cleo Finch.

The playlet was under the direction of Mrs. Lou Travis, and the singers were directed by Mrs. Edward Picquet.

A necklace was presented to Mrs. Fred Sipple. Delicious refreshments were served.

BRIEF NOTES.

The Parent-Teachers' association of the Lincoln school will meet at the Presbyterian church Thursday evening. The principal speaker of the evening will be Walter A. Ambling.

The Presbyterian Church will hold its congregational dinner at the church Wednesday evening at 6:45 o'clock. Following the dinner reports of the various organizations will be given, and a short program carried out.

Four oil-burning switch engines for the Southern Pacific lines were handled through this city Monday by the Illinois Central. They were for the S. & A. in Texas, operated by the Southern Pacific.

The Woman's Missionary Society of the Baptist church will meet Thursday afternoon in the church parlors at 2:30 o'clock. This is the time for accepting and opening the mite boxes, and the meeting will be followed with a pot luck luncheon.

The Tokely property located on the corner of Locust and First streets has been leased by Dickie Large, proprietor of the Large restaurant. Mr. Large has subleased the lower floor to Harry Williamson who will conduct a barber shop and pool room therein. The upper floor Mr. Large will use for apartments.

Fred Gudehus has returned home from St. Mary's Infirmary at Riverton, Illinois, where he has been confined for the last eight months with tuberculosis. Mr. Gudehus returned Tuesday evening and states that he has been discharged as cured.

PLAYGROUND LOSES AT BLOOMINGTON

Bloomington, Ill., April 2.—In yesterday's election several candidates were without opposition and in one of two instances only was the competition of spirited nature. In the township election the Republicans made a clean sweep of it.

Supervised playgrounds met defeat by a margin of 344 votes. The vote was: For, 2,068; Against, 2,412.

REPUBLICANS WIN.

Danville, Ill., April 2.—The entire Republican ticket, including candidates for supervisor, town clerk, assessor, and commissioner of highways, was elected in Danville township yesterday over a fusion ticket composed of Republicans and Democrats. B. E. Baum, candidate for police magistrate on an independent ticket defeated James Britt, the fusion candidate, by twenty-four votes in the city election. Baum, it is said, had the backing of the Ku Klux Klan.

The playground proposition lost by about 500 votes.

VOTE FOR PLAYGROUND.

Alton, Ill., April 2.—A special tax for the support of a playground program for children was adopted yesterday by a large majority in the city election here.

PEE-GEE
PAINTS
Flat Koatt
Flat Wall Paint
Washable
Requires Less Coats.
HILL-HUDSON CO.
359 East Main Main 302

EDINBURG MAN COMMITS SUICIDE

Mack Rhodes Takes Carbolic Acid.

Taylorville, April 2—Mack Rhodes, a laborer, aged about 35 years old, committed suicide at Edinburg shortly afternoon Tuesday by taking carbolic acid. He was married about 12 years ago, to Fannie Wright, but they recently separated. They have a child ten years old.

It is thought that Rhodes brooded over his marital trouble. He told no one of his intentions.

He was found by David Wilson and Cliff Duskell on the back porch of Rube Privott's residence and life was extinct before a doctor arrived.

MRS. RUTH COWELL.

Mrs. Ruth Cowell, 48, widow of William Cowell of 513 East Main street, died at St. Vincent hospital at 815 o'clock Tuesday morning after an illness of several months.

Mrs. Cowell was born Jan. 20, 1876. Her husband preceded her in death Dec. 3, 1903.

Surviving are her mother, one son William and a daughter Agnes.

She also is survived by nine brothers and two sisters.

MRS. MARY DWYER.

Mrs. Mary Dwyer, 86, died at her home Tuesday morning at 10 o'clock after an illness of several weeks.

Mrs. Dwyer who was a native of Ireland came to America when a small girl. Her husband preceded her in death in 1890.

She had lived in Stonington and its vicinity for the last fifty years.

Surviving are two sons J. A. Dwyer of Taylorville, Thomas Dwyer of Stonington and the following daughters, Mrs. Bridget Lehey, Pleasant Plains, Mrs. Mary Doyle, Stonington; Mrs. Elizabeth Doyle, Stonington; Mrs. Nellie Doyle of Stonington.

She was a member of the Stonington Catholic church at White Place, the funeral services were held Tuesday morning at 9 o'clock. Burial in the Oak Hill cemetery.

HAMMOND ESTATE.

Petition for letters of administration were filed Tuesday in the estate of O. L. Hammond, former treasurer of the E-Z Opener Bag company. His estate consists of stock in the bag company and in several local banks, besides an interest in the Decatur Paper company.

The estate is valued at several thousand dollars.

Mrs. Emma K. Hammond, widow, was named executrix.

DANCE PROGRAM.

A program by the dance pupils of Miss Robert Cheney was an added attraction at the Elks theater Monday and Tuesday nights and the house was filled to capacity.

Miss Cheney, herself, and Miss Marguerite Taylor supplemented the dancing of the youngsters and both scored heavily. Little Misses Elizabeth Burchfield, Luella Thomas, Dixie Simpson, Boneva White, Mary Martin, Camille McFadden, Rosemary Roberts, Mary Lewis, Thelma Bowen and Mary Ricks were all skilled performers.

MAY LOSE SIGHT.

Charles Morroco, 45, of Stonington is in a serious condition at a Springfield hospital where he was taken Tuesday morning, after being seriously burned about the face in an accident at the Stonington Coal mine late Monday night.

It is thought by attending physicians that Maroco will loose the sight of both eyes. He has lived in Stonington for the last ten years and is the father of two small children.

GUSHARD'S HAVE A MAH JONG TEACHER

Miss Lillian Checkley, an official teacher of the Babcock system of Mah Jong, will be at Gushard's Thursday. Class hours will be 10 to 12 and 2:30 to 4:30. Miss Checkley has suggested that women form parties and bring their own sets, so that she can teach as they play. Instruction will be free of charge. She will be in the Gift Shop, Fourth Floor.—Adv.

LOCK UP STABLES; PRINCE COMING!

London, April 2.—The Prince of Wales will leave London Wednesday for a rest in Biarritz after his recent accident sustained while in a steeplechase race, which was more serious than the public was allowed to know. He will travel as the Earl of Chester, and later will go to the Riviera for about ten days. All his engagements for the next two weeks have been cancelled.

HOLD ALLEGED SON OF CZAR AS FORGER

New York, April 2—Harry Ferguson, who has claimed to be Prince Michael Dmitri Obolenski, a son by a morganatic marriage of Czar Alexander the Third, of Russia, who was released temporarily from Ellis Island where he had been awaiting deportation, today was turned over to the Cambridge, Mass., police. He will face a charge of having passed a bad check for $200.

The Mueller Heights Floral Company having made a contract of sale and also given a lease to George Nowatski of its green houses and premises on South Side Drive, the floral and nursery business will hereafter be conducted by George Nowatski, in the name of Lakeside Floral Nursery

All bills to date payable to Mueller Heights Floral Co., at the office of Mueller Co., No. 512 West Cerro Gordo St.

Dated this 15th of March, A. D. 1924.

MUELLER HEIGHTS FLORAL CO.

PURCHASE OF STATE RIGHTS AUTHORIZED

Springfield, Ill., April 2—The Illinois Power and Light corporation was authorized by the Illinois Commerce Commission today to purchase the property, rights and franchises of the Central Illinois Electric company in various parts of Illinois.

DENY REHEARING TO WILLIAM H. FISH

Springfield, Ill., April 2—William H. Fish, former Chicago lawyer, was denied a rehearing by the state supreme court today. Fish was disbarred on complaint of the Chicago bar association who charged him with conspiracy and "unprofessional conduct."

DROP DAY CAMPAIGN FACTS ON VOTERS

Chicago, April 2—Bombing voters with campaign literature from airplanes in the interest of the candidacy of Stephen A. Day, candidate for the Republican nomination for attorney general of Illinois, started today. The schedule or the first plane follows:

Leaves Chicago 9:30 a. m.; Wheaton, Aurora, Plane, 10 a. m.; Amboy Dixon, Sterling, 11 a. m.; Morrison Prophetstown, 11:30 a. m.; Moline Rock Island, 12 noon (landing Davanport field). Leaves Rock Island 1 p. m.; Geneseo, Cambridge, Galva 1:30 p. m.; Kewanee, Toulon, Wyoming 2 p. m.; Henry, Hennepin, Princeton, 2:30 p. m.; Ladd, Spring Valley, Peru, LaSalle, Oglesby, Ottawa 3 p. m.; Marseilles, Rockdale, Joliet, 3:30 p. m.; Lockport, Plainfield, Chicago 4 p. m.

MAN WOUNDED IN PEORIA HOTEL ROOM

Peoria, Ill., April 2.—Raymond J. Neely, 25 years old, 4418 North Racine street, Chicago, was shot through the right ear, the bullet penetrating the skull, by Samuel D. Tilden, 914 Crescent Place, Chicago, his life long friend, during an argument in an alleged booze party in a room at the Fey Hotel last night at midnight. Two women were in the room at the time.

Neely may recover.

Special 3-Day Demonstration
Of The Wonderful
HORTON IRONER

By Factory Representative
Thursday, Friday, Saturday
April 3—4—5

Anyone can operate the Horton Ironer because of its simple and convenient features, while sitting comfortably on an ordinary chair, the foot levers can be operated from any position with the greatest ease, leaving both hands free to guide the clothes over the roll.

The HORTON IRONER
Irons Everything Perfectly

1 Irons in one-fourth the time required by hand.
2 Permits greater ironing pressure, thus giving more beauty.
3 Irons pleats, ruffles, baby dresses, negligee, shirts, everything.
4 Its ease of operation, its economy, time saving make it the housewife's greatest convenience.

The HORTON
Three Cup Suction
Electric Washer

Horton has achieved the high standard in washing machine manufacture which it now holds. There is nothing heavy to lift in the Horton. The three cup suction unit weighs only a few pounds, and is easily kept clean.

Morehouse & Wells Co.
"The Best Grade For The Best Trade"

A few of the countless interesting features contained in the
Decatur Review Edition
—of the—
1924 Year Book

Opening of tomb of King Tutankhamen
Turkish-American Treaties.
Cabinet Changes—British, German.
Developments in Germany in 1923.
Situation in the Ruhr.
Proceedings of the 67th Congress and Membership of the 68th Congress.
Representation in National Conventions 1924.
Secretary of State Hughes on Soviet Russia.
President Harding's speeches on the World Court and Merchant Marine.
Information for Radio Users; full list of broadcasting stations.
Expenditures for National Defense.
President Coolidge on Law Enforcement.
British-American War Debt Settlement.

Secure your copy NOW at one of the following dealers:

60c Review Business Office 60c

Mac's Book Store
Hoyt's Cigar Store
Haines & Essick
Enlow Confectionery
By Mail Postpaid

NewspaperARCHIVE®

Five Democrats, Three Women, Named As County Supervisors

Unofficial Returns Count Orr Out by Twenty-two Votes—Becker Wins Easily—Stough Named.

Even the Republicans admit that the Democrats "brought home the bacon" in Tuesday's election in Decatur township. They secured five out of the seven candidates for the board of supervisors, the office of town clerk, four supervisors to the Republicans, assessor and the commissioner of highways.

As was predicted during the election campaign, even by the Republicans, the Democrats secured a substantial part of the offices being voted upon, with Miss Maria Buckingham being "queen" among the Democratic candidates and fourth among the entire eighteen running for the board.

THREE WOMEN ELECTED.

All of the three women running as Democrats were elected—Miss Buckingham, Mrs. Flora Baldwin and Mrs. H. Williford—and in addition W. A. Ivey and Alby Hoots came through as winners.

Also the same Republicans running, J. O. Henry, A. H. Eyman, Robert B. Irwin and Harry M. Wheeler were returned to the board.

BECKER EASY WINNER.

Charles Becker had an easy time of it for highway commissioner, getting nearly as many votes as both George Trimby, the Democrat, and George B. Church, the independent, combined. While the first two or three precincts were in was there much doubt but that the present highway commissioner would come through as easy victor.

For town clerk the vigorous campaign made by Charles Stough, the young ex-service man, brought result in a victory over Jacob Weigand. Early returns indicated that Mr. Stough was leading and his gains were consistently maintained throughout the city, coming through with a lead of between 400 and 500 votes.

ADAMS RENAMED.

In the battle for assessor there were times when it appeared that H. Scott Robinson might defeat Coleman Adams but as the reports continued to come in Mr. Adams slowly crept away from his opponent and he came through with a majority of about 275.

In the race for supervisors the large number of candidates, nine on each ticket, gave many chances for changes in relative positions as the returns came in but Miss Buckingham, for the Democrats steadily led her ticket, maintaining fourth of fifth place among the eighteen candidates throughout the evening.

CROWD OUT ORR.

For most of the evening it appeared as if Lester Nicholson or J. N. Orr, among the Republicans, would get that coveted ninth place, just within the line, but Mrs. Williford finally captured the position and the seat on the board by a majority over Mr. Orr of twenty-two votes and he was ahead of Mr. Nicholson just thirty votes. The official canvass may change this vote.

Less than 7,000 votes were cast during the day, the total on highway commissioner being 6,714 and for this office was where the hardest fighting was done.

ORR DEFEATED.

Among the Republicans who were defeated were J. N. Orr, a veteran on the board, W. A. Holman, another veteran and former chairman, and T. P. McShane and Herman Kersch, all candidates for re-election.

While there was much interest in the election the absence of highly developed organizations to get out the vote, the lack of workers and close checking up on voters resulted in the comparatively small totals.

THREE OTHER CHANGES.

In the county districts the Republicans lost three seats on the board. A. B. Potter lost out in Austin township, J. L. Nolle was defeated in Blue Mound township and John Armstrong was defeated in Friends Creek.

The board is still heavily Republican, the dominant party here still having twenty-five out of thirty-five members.

NEW BOARD OF SUPERVISORS

The new board of supervisors will be composed of the following:

Austin—F. M. Stokes.
Blue Mound—Kyner Huddelson.
Decatur—R. J. Tenney, J. O. Henry, R. B. Irwin, H. M. Wheeler, Charles Braden, W. L. Stone, Robert Huston, August Pickup, H. H. Richardson, H. Singleton, John Bryan, Clarence Martin, J. W. McDonald, Maria Buckingham, Flora Baldwin, Hazel Williford, Alby Hoots and W. A. Ivey.
Friend's Creek—G. L. Heinle.
Harristown—H. K. Knight.
Hickory Point—Joe C. Rainey.
Illini—J. M. Schroeder.
Long Creek—Hayden Veech.
Maroa—A. C. Querry.
Milam—Isaiah Wells.
Mt. Zion—G. C. Outten.
Niantic—R. J. Moore.
Oakley—Joshua Hamm.
Pleasant View—E. F. Dunbar.
South Macon—C. E. Wilson.
South Wheatland—V. M. Peterson.
Whitmore—C. F. Hirsch.

THREE CHANGES.

Outside Township Put in New Supervisors—Light Vote.

On rather light votes in the townships in the county Tuesday the Democrats picked up three seats on the board of supervisors—Kyner Huddelson defeating J. L. Nolle in Blue Mound, G. L. Heinle winning out over John H. Armstrong in Friend's Creek and F. H. Stiles upsetting A. B. Potter in Austin township.

Joshua Hamm came through a victor over C. O. Vulgamott in Oakley by a vote of 183 to 157, Mr. Hamm being a Democrat and a candidate for re-election.

With the defeat of John H. Armstrong it is expected that the chairmanship of the board, which goes to the county by virtue of the rule of rotation—one term for the city and one term for the county—will go to Victor Peterson of South Wheatland township because of his seniority.

MATTOON TOWNSHIP GOES DEMOCRATIC

Mattoon, April 2— Mattoon township elected a Democratic supervisor Tuesday, though most of the other offices were Republican. The figures are:

Supervisor—Jesse Webb (R) 1886 J. A. Bence (D) 2074; J. H. Kimary (I) 797.

Assistant supervisors (two to elect) —W. O. Strong (R) 1980; Charles Skitts, Jr., (D) 1656; Lillian Riddle (R) 2184; Jeff Reed (D) 1371.

Assessor—Carl Slover (R) 1951; S. A. Hughart (D) 1901.

Clerk—Lillian Checkley (R) 2145 Julia Owens (D) 1624.

Justice of the Peace (two to elect) —J. A. Hilgenberg (R) 1776; W. A Storm (R) 1908; Charles Maxedon (D) 1737; Joe McDuffie (D) 1863.

Highway commissioner—W. E. Doll (R) 2689; John Thornton (D) 1783.

Park commissioner—H. S. Lytle (R)

Police Notes.

Frank Kortum, 602 East Leafland avenue, was arrested Tuesday evening for speeding. Justice Lloyd fined him $18.40.

S. J. Lightman, 174 Oakdale Boulevard, arrested for speeding, gave bond to appear before Justice Lloyd April 8.

Fred Myers, 2256 East Leafland was fined $18.40 by Justice Lloyd for speeding.

FIRST WOMEN SUPERVISORS.

MARIA BUCKINGHAM

FLORA BALDWIN

HAZEL WILLIFORD

Macon County Township Elections

BLUE MOUND.

Supervisor—J. S. Nolle (R), 132; H. K. Huddleston (D), 176.
Town Clerk—R. R. Heerdt (R), 197; William Cooper (D), 100.
Assessor—O. W. Wise (R), 106; Charles Smith (D), 198.
Highway Commissioner — Elmer Eaton (R), 126; William Sucher (D), 179.
Oil Tax—No, 150; yes, 114.

SOUTH WHEATLAND.

Town Clerk—Fred Knowles (R), 192; Mrs. Guy Robertson (D), 103.
Assessor—L. M. Purdue (R), 193; Delmer Widick (D), 104.
Highway Commissioner — Frank Sprague (R), 161; Frank Crayeroft (D), 138.
Justice of the Peace—Joe Burt (R), 198; Arthur McDaniel (D), 82.
Constable—D. F. Block (R), 199; Scott McKay (D), 101.
Cemetery Trustee—Charles Bowman (R), 206; no other candidate.

MAROA.

Highway Commissioner — Calvin Querry (D), 267; Roy Boyer (R), 311.
Town Clerk—Sam Braden, Jr., (R) 387; Mrs. George Graeff (D), 188.
Assessor—Ord Port (R), 342; William Schultz (D), 233.

MILAM.

Town Clerk—Harry Jackson (R), 86; John Rentfro (D), 52.
Assessor—Frank Rodgers (R), 96; George Spiegel (D), 41.
Highway Commissioner—Louis Disson (R), 62; Frank Bromley (D), 75.

OAKLEY.

Supervisor — Joshua Hamm (D), 183; Charles Vulgamott (R), 159.
Town Clerk—David M Nickey (D), 185; William T. Harrouff (R), 146.
Assessor—S. P. Hiser (D), 229; John H. Cripe (R), 106.
Commissioner—Harvey Hiser (D), 134; Edgar Hoots (R), 133.
Cemetery Trustee—Arthur Smoke, (D), 169; Charles Peck (R), 152.

NIANTIC.

Supervisor—Robert Jones (D), 190; R. J. Moore (R), 229.
Town Clerk—W. A. Sponsler (D), 250; Herbert Foster (R), 162.
Assessor—James W. Smith (D), 220; G. A. Gass (R), 82.
High Commissioner—Alva Beck (D), 295; C. G. Brock (R), 117.
Justice of the Peace—Walter Gulder (D), 225; T. J. Moore (R), 152; E. W. Mull (R), 159.
Constable—J. W. Critchman (D), 256; no other candidate.
Oil—Yes, 186; no, 211.

HARRISTOWN.

Town Clerk—Frank Downing, 142; H. K. Leonard, 119.
Assessor—Harry Rotz, 138; John Smith, 125.
Highway Commissioner — C. B. Glasgow, 172; Fred Hayes, 84.
No Supervisors.

MT. ZION.

Town Clerk—E. S. McCaughey (R), 219; C. A. Evans (D), 177.
Assessor—H. A. Tate (R), 142; C. B. Britton (D), 284.
Highway Commissioner — R. V. Fletcher (R), 228; S. J. Newberry (D), 169.

LONG CREEK TOWNSHIP.

Supervisor—Hayden Veech (D), 180; J. B. Hopkins (R), 107.
Town Clerk—Melvin Funk, (D), 192; G. B. Coombe (R), 87.
Assessor—G. E. Florey (D), 162; Charles E. Farner (R), 14.
Highway commissioner—B. F. Florey (D), 162; George Haynes (R), 120.
Constable—A. R. Mowry (D), 264, no other candidate.
Cemetery trustees—J. M. Green and Clement Veech. No opposition.

PLEASANT VIEW.

Supervisor—E. F. Dunbar (R), 267; Charles E. Bradley (D), 249.
Town Clerk—Elmer Whitesell (R), 304; Lee Bloxam (D), 203.
Assessor—Frank Gaffiel (R), 304; Joseph Gordon (D), 203.
Highway Commissioner—D. N. Murphey (R), 203; Charles Brown (D), 309.
Constable—Frank O'Dell (D), 510.
Oil Tax—Yes, 229; no, 192.

HICKORY POINT-TOWNSHIP.

Town clerk—J. J. Cooley (R) 128; O. C. Odor (D) 179.
Assessor—J. L. Keller (R) 222; J. R. Klick (D) 101.
Highway commissioner — Harry Camp (R) 155; W. H. Weaver (D) 182.
Constable—Frank Hanes (R) 161, Frank Schene (D) 125.
School trustee—R. E. Good (R) 186; Ezekiel Hays (D) 118; Roy Schroll (R) 165.

OIL TAX.

No—127.
Yes—170.

AUSTIN.

Supervisor—A. B. Potter (R), 95; F. H. Stiles (D), 154.
Highway Commissioner — R. E. Johnston (R), 89; Charles Coua (D), 159.
Assessor—Howard Keister (R), 75; Charles Alsup (D), 162.
School Trustees — George Wentworth (R), 118; Arthur Lawrence (D), 114.
Town Clerk—Hank Davis (R), 91; Charles Emrick (D), 152.

ILLINI.

Town Clerk—J. M. Schroeder (R) 22; C. H. Buckley (D), 119.
Assessor—D. F. Bear (R), 270. No other candidate.
Highway Commissioner—John A. Brown (R) 194; T. F. Vaughn (D), 160.
Constable—Barr Dickerson (R), 216; F. F. Binkley (D), 88; A. F. Nieman (D), 107.
School Trustee—F. K. Janvrin (R), 279; H. G. Roberts (D), 76.
Justice of the Peace—J. H. Taggart (D), 122. No other candidate.

MACON.

Town Clerk—Chester A. Cole (R), 326; John Kepner (D), 202.
Assessor—T. J. Hines (R), 208; Frank Miller (D), 314.
Highway Commissioner—W. H. Overlin (R), 460; E. T. Stombaugh (D), 129.

FRIENDS CREEK.

Supervisor—G. L. Heinle (D), 268; J. H. Armstrong (R), 239.
Highway Commissioner—H. A. Brannan (D), 222; John McFarland (R), 285.
Assessor—E. P. Nelson (D), 278; Fred Walker (R), 212.
Justice of the Peace—J. M. Dowell (D), 177; Joe Wimberly (R), 277.
Constable—Eli A. Spencer (D), 180; Walter Kaufman (R), 278.
Cemetery Trustee—H. E. Dickey (D), 210; D. H. Cooper (R), 258.
Town Clerk—E. R. McGinnis (D), 232; Earl Swick (R), 215.

WHITMORE.

Supervisor—C. J. Hirsch, (R), 150; M. S. Boyer (D) 93.
Town Clerk—A. C. Spooner, (R), 170; no other candidate.
Assessor—Homer Clover (R), 121; Merle Likins (D), 120.
Highway Commissioner—F. C. Betzer, (R), 169; Tom Spangler, (D) 78.
Justice of the Peace—W. H. McDaniel (R), 170; no other candidate.
Constable—John Cooper (R), 168; Harry Beimfohr (R), 155.
Cemetery Trustee—Lee Ragsdale (R), 160; Lute Kirby (D), 81.

DECATUR TOWNSHIP ELECTION RESULTS

ASSISTANT SUPERVISOR.

J. O. Henry (r)	3538
A. H. Eyman (r)	3528
Robert B. Irwin (r)	3484
Maria Buckingham (d)	3395
H. M. Wheeler (r)	3290
W. A. Ivey (d)	3213
Flora F. Baldwin (d)	3047
Alby Hoots (d)	3040
Hazel F. Williford (d)	2965
J. N. Orr (r)	2943
Lester Nicholson (r)	2913
J. C. Lyons (d)	2719
W. A. Holman (r)	2713
T. P. McShane (r)	2576
Moses Nickey (d)	2565
Herman Kersch (r)	2532
Russell G. Gibbons (d)	2341
Chester Regnier (d)	2239

COMMISSIONER OF HIGHWAYS.

Charles Becker (r)	3256
George Trimby (d)	2011
George B. Church (I)	1447

TOWN CLERK.

Charles S. Stough (d)	3421
Jacob Weigand (r)	2982

ASSESSOR.

Coleman Adams (r)	3044
H. Scott Robinson (d)	3067

Young Lawyers Show How Heavy Tax May Be Levied By Old Town Meeting Law

Had Sufficient Votes for $189,000 Levy Instead of $15,000 As Finally Passed.

What could easily have been the greatest April fool joke ever perpetrated in Macon county, but one that would have been perfectly legal under the law as it now stands, was sprung by Attorney Howard Doyle and a group of young attorneys at the annual meeting of the town board Tuesday afternoon.

Usually these meetings of the town board are attended by perhaps half a dozen citizens. Often it is necessary to go out on the street and coax in a few of the citizens in order to give it some resemblance to a public gathering. All that is done at the annual meeting is to read the report of the supervisor and make the annual levy for township purposes.

SHOW JUST HOW.

Knowing that the general public, the tax payers of the whole township, by not attending these annual meetings were placing themselves at the mercy of any small group of citizens who might conspire to raise the taxes away beyond reason, this group of young lawyers decided to show the people that lack of interest in public matters is a dangerous thing.

They came to the meeting prepared to have everything their own way. They constituted a majority of those present. When the meeting was called to order they promptly elected Attorney Hubert Robertson as moderator. Then Supervisor Ralph Tenney presented his report of receipts and expenditures, as follows.

SUPERVISOR'S REPORT.

Receipts for town fund:	
From L. M. Shea, predecessor	$ 5,648.96
From county treasurer	19,780.00
Interest	113.37
Total	$25,542.84
Expenditures	$11,528.45
Balance	$14,014.39

Supervisor Tenney then introduced a resolution that the sum of $15,000 be levied for township purposes for the year 1924, which is $5,000 less than last year's levy. The report was approved and the resolution was presented.

Then it was that Attorney Howard Doyle offered an amendment to the resolution that the levy be made large enough to pave the St. Louis Bridge road, the County Bridge road and the Nelson Park bridge road from the city limits to the township limits.

THEN THE ARGUMENT.

Commissioner Becker said that some of those roads were already that the township could not legally designated as state-aid roads and go to the expense of improving them.

Township Attorney Byron M. Merris stated that all those roads were either state-aid roads or were city streets, since the annexation election and the township had no control over them and a levy could not be made for their improvement. Even if there could be such a levy, it could not be made without an estimate of the cost.

Mr. Becker said that if the improvement was to be made it would have to be paid for from the road and bridge fund and that the matter should be presented, if at all, at the fall meeting when the levy for road and bridge purposes is made; that the amount already levied will bring approximately $50,000 to the township and $70,000 to the city.

GIVES ESTIMATE.

Mr. Doyle then asked Mr. Becker for an estimate on the cost of paving the roads mentioned and he said it would be about $34,000 a mile.

Then Mr. Doyle figured a little and offered a substitute amendment that instead of a $15,000 levy, the levy be made $187,500. He even included in this enough to build a new St. Louis bridge.

Supervisor Tenney protested and declared that if the taxpayers of Decatur township knew what was being pulled off there they would rise up in arms; that it would boost the taxes to a point that would constitute an outrage. Others also protested, but the lawyers were in the majority.

READS THE LAW.

Mr. Doyle read Article IV., Section 40, of the law relating to the powers of town meetings:

"The electors present at the annual town meeting have the power:

"To direct the raising of money by taxation for the following purposes:

"First—For constructing and repairing roads, bridges or causeways within the town, to the extent allowed by law," etc.

He appealed to Township Attorney Merris, who said that was still the law, but that it was obsolete.

JUST TO SHOW THEM.

Then, the demonstration having been complete, Attorney Tom Armstrong offered to mend the amendment and make the additional sum only $1.89.

Then Henry H. Bolz moved to lay the amendment on the table.

At this Mr. Doyle said that the amendment had been presented just to show what could be done and done legally at a meeting of that kind.

"The group I represent," said Mr Doyle, "have already accomplished their purpose. We came here to demonstrate the power that the statutes of Illinois give to the electors who attend the annual meeting of the town board. We do not want to inflict a hardship on the taxpayers however, and with the consent of my second I will withdraw my amendment."

$15,000 LEVY.

The amendment was withdrawn and Mr. Tenney's original resolution was adopted and the annual levy for town purposes will be $15,000 instead of $187,500 or even $20,000.

As a demonstration it was first class. Had they insisted, this group could have legally put a big burden of taxes on the people of Decatur township.

At the close of the meeting Supervisor Tenney congratulated Attorney Doyle and the other young lawyers on their practical demonstration of what a few can do when the general public is asleep.

MT. PULASKI G. O. P. CLEAN THE PLATTER

Mt. Pulaski, April 2.—The Republicans of Mt. Pulaski were swept into office at the election held here Tuesday by big majorities. The result of the vote follows: Republican, supervisor, Harry Downing, 771; clerk, H. E. Wynd, 989; assessor, P. W. Buckles, 949; highway commissioner, John Draling, 806. Democratic: supervisor, John H. Clendenen, 630; clerk, W. J. McCarthy, 381; assessor, F. R. Griffin, 306; highway commissioner, Herman Rentmeister.

To Pass Time Away.

Punch—Bored Night Watchman (counting the stars): Let's see—where did I leave off last night?

Does This Saving of Money Concern You?

Every kind of merchant, business, society, organization or individual having duplicating to be done of typewritten letters, office forms and illustrated printed matter, whether a few copies or thousands of copies, can do it with greater economy, speed and convenience by

The Mimeograph Process

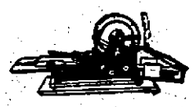

The standard duplicating machine of the business world.

No user's needs too small, none too large.

A demonstration at your office, or our own, as desired.

Linxweiler Printing Co

STATEMENT OF THE OWNERSHIP, MANAGEMENT, CIRCULATION, ETC., REQUIRED BY THE ACT OF AUGUST 24, 1912.

Of The Review, published Daily and Sunday, at Decatur, Illinois, for April 1, 1924. State of Illinois, County of Macon } ss. Before me, a Notary Public in and for the State and county aforesaid, personally appeared R. D. Rainey, who, having been duly sworn according to law, deposes and says that he is the Business Manager of The Daily Review and that the following is, to the best of his knowledge and belief, a true statement of the ownership, management, circulation, etc., of the aforesaid publication for the date shown in the above caption, required by the Act of August 24, 1912, embodied in section 443, Postal Laws and Regulations, printed on the reverse of this form, to-wit:

1. That the names and addresses of the publisher, editor, managing editor, and the business manager are:

Name of—	Post Office Address
Publisher—The Review Publishing Co.	Decatur, Illinois
Editor—Jerry Donahue.	Decatur, Illinois
Managing Editor—H. C. Schaub.	Decatur, Illinois
Business Manager—R. D. Rainey.	Decatur, Illinois

2. That the owner is: The Review Publishing Co. Names and addresses of stockholders owning or holding 1 per cent or more of the total amount of stock:

J. P. Drennan Estate, Decatur, Illinois. Wm. Donovan, Decatur, Illinois.
Jerry Donahue, Decatur, Illinois. W. H. Coonradt, Decatur, Illinois.
H. C. Schaub, Decatur, Illinois. John M. Byrne, Cincinnati, Ohio.
Inez J. Bender, Decatur, Illinois. R. D. Rainey, Decatur, Illinois.
H. W. Feyer, Decatur, Illinois. B. C. Whitsitt, Decatur, Illinois.
Elwood T. Crawford, Decatur, Illinois.

3. That the known bondholders, mortgagees, and other security holders, owning or holding 1 per cent of more of the total amount of bonds, mortgages, or other securities are: None.

4. That the two paragraphs next above, giving the names of the owners, stockholders, and security holders, if any, contain not only the list of stockholders and security holders as they appear upon the books of the company but also, in cases where the stockholders or security holders appear upon the books of the company as trustees or in any other fiduciary relation, the name of the person or corporation for whom such trustee is acting, is given; also that the said two paragraphs contain statements embracing affiants full knowledge and belief as to the circumstances and conditions under which stockholders and security holders who do not appear upon the books of the company as trustees, hold stock and securities in a capacity other than that of a bonafide owner; and this affiant has no reason to believe that any other person, association, or corporation has any interest direct or indirect in the said stock, bonds, or other securities than as so stated by him.

5. That the average number of copies of each issue of this publication sold or distributed, through the mails or otherwise, to paid subscribers during the six months preceding the date shown is

Daily and Sunday, 18,560; Daily, 18,678.

R. D. RAINEY, Business Manager.

Sworn to and subscribed before me this 1st day of April, 1924.
(Seal). C. O. JEFFRIES, Notary Public.
(My commission expires December 11, 1927.)

The Average Net Distribution of The Daily Review for the same period was

19,493

actually distributed, all spoiled copies, left overs and otherwise unaccounted for being deducted.

VOTERS' TEA AT Y. W. C. A. THURSDAY

Miss May Boland to Discuss "Why Women Should Vote."

The program for the Voters' Tea which the Y. W. C. A. is giving the women of Decatur as a part of the concerted effort to get out the vote in the year's elections, has been arranged. Miss May F. Boland, principal of the Mary W. French school will discuss "Why Every Woman Should Vote." Miss Boland was connected with the Walter Reed Military hospital in Washington, D. C. for some time and will have much of interest to tell the women.

The other talk of the afternoon will be by Miss Edith Jenkins, as previously reported. Her subject will be "Americanization" and she will speak from a fund of experience gleaned in her work in the night school.

The tea is to be held at 4 o'clock Thursday afternoon and every woman in Decatur is invited to attend it. A social hour as well as the two talks will be a part of the program.

In giving this tea the local association is co-operating with the national association in the purpose of getting out the vote.

Contagion.

Scarlet Fever—A. P. Cummings, 124 North Edward.

KELLOGG'S TASTELESS CASTOR OIL Children will laugh at this new purified, super-refined castor oil. Absolutely no taste, odor or bad after-effects. 100% pure and guaranteed. On sale at all good drug stores everywhere.

LOU BARBEY FOOD STORE
130 Merchant Street Phones Main 129 and 130

I DELIVER $1 ORDER OR MORE
"People You Can't Beat It"

Large Sack Gold Medal Flour	$1.80
24 lb. sack Gold Medal Flour	95c
A quart jar of Jam	48c
25-pound sack of Cane Sugar	$2.40
10-pound sack of Cane Sugar	$1.00
2-bu. sack Red River Ohio Potatoes	$2.25
1 bushel Red River Ohio Potatoes	$1.20
Large sack Queen Quality Flour	$1.75
24-pound sack Queen Quality Flour	98c
A Four Sewed Broom for	59c
3 cans Dutch Cleanser for	23c
Ten Bars P. & G. Soap	46c
Ten Bars Maple City Soap	43c
3 large cans Hominy	27c
6 cans Baked Beans	55c
2 large cans Kraut	25c
2 large cans Tomatoes	35c
2 cans Tomatoes	25c
1 large can Peaches	20c
2 large cans Pumpkin	25c
6 large cans Peaches	$1.10
6 cans Corn	55c
1 large can Apricots	20c
6 cans Red Kidney Beans	55c
6 large cans Apricots	$1.10
Six Cans Pineapple	$1.45
Two bars Imperial Soap for	25c

Satisfaction and Service FOR 30 YEARS

DECATUR TOWNSHIP ELECTION APRIL 1, 1924

PRECINCT	REPUBLICAN SUPERVISOR NICHOLSON	HENRY	McSHANE	EYMAN	ORR	IRWIN	KERSCH	HOLMAN	WHEELER	Com. High-ways BECKER	Town Clerk WEIGAND	Assessor ADAMS	DEMOCRATIC SUPERVISOR GIBBONS	HOOTS	BUCKINGHAM	BALDWIN	WILLIFORD	IVEY	NICKEY	LYONS	REGNER	Com. High-ways TRIMBY	Town Clerk STOUGH	Assessor ROBINSON	IND. Com. High-ways CHURCH
ONE	44	54	33	51	35	52	33	37	59	41	39	44	39	53	63	59	58	54	38	37	31	30	59	60	60
TWO	33	36	25	34	28	31	24	29	37	36	36	33	28	35	37	37	39	41	27	28	22	33	36	37	24
THREE	20	33	22	29	24	27	23	35	34	29	24	28	18	26	26	24	24	24	21	25	20	18	36	32	16
FOUR	60	72	56	64	54	64	57	60	69	84	84	83	64	80	81	74	73	77	64	62	63	46	81	80	27
FIVE	61	57	43	59	47	59	34	46	57	53	53	55	49	66	69	62	69	69	50	48	45	40	69	64	35
SIX	31	62	31	71	42	65	27	31	49	40	37	46	55	81	85	86	84	96	59	70	56	43	93	80	48
SEVEN	88	89	77	89	72	87	67	76	84	80	86	94	58	84	83	81	84	85	71	67	54	66	95	81	37
EIGHT	96	116	63	106	81	106	60	67	92	61	77	88	81	111	133	100	98	102	78	108	87	76	119	115	95
NINE	94	103	73	112	89	97	77	86	98	98	87	101	76	86	103	91	85	64	87	88	70	68	95	84	33
TEN	53	79	59	78	65	75	57	62	78	70	63	75	61	78	82	80	67	81	63	66	56	51	87	81	36
ELEVEN	43	68	29	47	44	52	31	42	49	33	34	44	42	56	62	53	51	58	43	58	43	42	67	56	28
TWELVE	43	68	42	57	48	61	38	51	55	43	35	51	51	59	72	68	60	67	56	66	60	44	88	68	34
THIRTEEN	34	63	37	74	56	58	36	47	63	54	46	53	27	53	58	52	47	56	41	38	28	29	57	47	25
FOURTEEN	121	125	93	140	127	148	88	112	123	139	103	141	74	99	141	109	101	115	92	120	71	62	117	82	24
FIFTEEN	73	73	52	83	72	74	50	64	63	71	67	78	59	77	103	77	71	78	69	77	57	52	77	69	29
SIXTEEN	58	56	50	62	59	58	50	55	61	65	51	66	21	24	38	27	25	30	23	32	19	15	37	18	6
SEVENTEEN	134	134	86	129	110	129	84	87	105	125	94	114	68	100	121	101	101	113	87	100	74	60	107	89	48
EIGHTEEN	89	110	74	121	96	100	75	84	106	109	93	127	68	90	111	79	77	99	75	96	54	51	90	57	28
NINETEEN	157	160	130	155	151	162	91	118	162	156	121	168	75	125	160	142	127	155	111	130	76	67	159	110	49
TWENTY	49	90	50	83	62	87	55	63	78	67	62	69	62	85	89	86	87	91	65	69	63	56	98	94	41
TWENTY-ONE	171	167	78	135	110	137	85	92	120	85	101	106	114	148	161	157	147	153	130	127	113	79	170	155	119
TWENTY-TWO	85	82	42	121	71	132	42	71	81	12	58	62	90	114	153	152	163	150	130	120	104	152	174	172	93
TWENTY-THREE	76	76	59	72	64	88	57	58	74	67	63	71	38	46	56	50	50	48	43	40	36	43	56	50	20
TWENTY-FOUR	89	85	63	121	118	107	67	74	87	125	105	120	79	96	121	93	87	131	101	119	82	68	95	86	17
TWENTY-FIVE	146	140	92	156	124	150	85	104	137	134	115	146	129	181	180	141	126	186	173	160	133	107	177	144	64
TWENTY-SIX	98	147	84	143	95	141	101	96	128	116	102	91	71	124	129	129	121	120	86	75	82	89	189	154	89
TWENTY-SEVEN	104	108	120	107	105	109	150	106	109	143	137	130	42	68	38	39	40	35	33	34	34	31	48	51	8
TWENTY-EIGHT	89	87	86	89	88	85	107	88	84	111	96	94	32	57	34	33	35	33	24	30	30	20	32	36	10
TWENTY-NINE	137	137	93	126	100	126	89	88	110	111	95	103	101	121	131	128	137	121	91	91	84	71	126	119	46
THIRTY	73	73	67	68	65	70	63	61	76	81	76	76	64	47	51	65	56	53	45	45	44	41	55	57	16
THIRTY-ONE	90	90	92	93	74	89	72	70	98	109	93	93	42	61	67	61	57	68	45	46	42	50	63	75	34
THIRTY-TWO	170	170	110	161	120	164	117	108	168	134	120	139	114	152	164	165	165	161	112	116	105	87	156	154	70
THIRTY-THREE	200	200	203	183	173	196	180	179	186	280	229	242	124	114	113	101	103	111	105	95	94	68	137	129	40
THIRTY-FOUR	102	102	95	114	103	115	94	99	131	105	115	115	97	101	121	104	106	108	90	94	80	80	111	113	51
THIRTY-FIVE	75	75	62	75	66	68	64	63	76	61	73	71	57	57	57	55	53	55	49	46	48	29	59	68	11
THIRTY-SIX	120	120	105	118	108	115	102	102	118	128	112	123	81	105	102	95	91	95	88	85	79	69	106	100	36
TOTALS	3288	3288	2576	3138	2943	3486	2533	2713	3399	3296	2982	3344	2341	3040	3385	3047	2965	3213	2565	2719	2289	2011	3421	3067	1447

NEWSPAPER ARCHIVE® NEWSPAPER ARCHIVE®

DAUGHERTY MAY WIN ELECTION

Former Attorney General Gains Popularity With Resignation.

BY ROBERT T. SMALL.

(Copyright 1924.)

Cleveland, O., April 2 — Harry M. Daugherty's evident determination to continue as a candidate for delegate-at-large to the Republican national convention on the Coolidge ticket in this state has created a situation which is puzzling the politicians more than any condition with which they have had to deal in a generation.

Odd as it may seem, the break between the President and the former attorney general seems to have strengthened Mr. Daugherty's chance of election. It was freely predicted two weeks ago that Mr. Daugherty would be "cut" on the primary ballots this year just as he was in 1920 when even as general manager of the Harding campaign for the nomination he was defeated in his ambition to represent the state at Chicago.

FAVORABLE REACTION.

Since he was forced out of the cabinet there has been a reaction which undeniably is favorable to Mr. Daugherty and many of those who had announced they would vote against him, say now that they will give him this last honor which he probably will ask from the party. Mr. Daugherty's name appears on the ballot and beneath it is the pledge to vote for Mr. Coolidge when the convention meets in this city.

The former attorney general recently has stated that nothing has happened to mar his friendship and loyalty to his former chief and that he will serve his cause in Cleveland as faithfully as if he were still a public servant. Orleans evidently believe this to be a sincere statement and they will support Mr. Daugherty accordingly.

OHIO PRIMARIES.

The Ohio primaries will be held Tuesday April 29 and the Coolidge delegates are opposed by a Hiram Johnson slate. The Johnson forces have not made a militant campaign in the state as yet because Senator Johnson, who is bearing the entire brunt of the campaign himself, has been too busy elsewhere.

The senator probably will make a whirlwind tour of Ohio just before the primary date. His followers have been confidently predicting that they would get at least one delegate-at-large from this state and several district delegates. Their prediction of one delegate-at-large was based on their belief that Harry Daugherty would be defeated.

DAUGHERTY SITUATION.

The Coolidge campaign managers are not a little worried over the Daugherty situation for they have sensed the popular reaction which seems to be based upon the belief that having been permitted to enter the investigation, the attorney general might have been permitted to make some sort of defense before being ousted.

Yet the reaction to Daugherty does not imply the slightest reaction against President Coolidge as a candidate for the nomination. As a matter of fact there would be no way in which the friends of Daugherty could show any resentment against the President in the primary. A vote for Daugherty will be a vote for Coolidge. In order to vote against Coolidge it would be necessary for a strictly Daugherty man to vote against the latter.

WOULD EASE MINDS.

There is no doubt but that the Coolidge managers would feel more comfortable if Mr. Daugherty were off the ticket but they do not dare openly to express the opinion that he should resign, even if the brief time before the primary permitted such action on his part. The Coolidge supporters were particularly worried over the first reports from Atlantic City that the fomer attorney general was going to deliver a verbable broadside against his former chief, because of the unexpected request for his resignation. Now that the statement has appeared and has included a new pledge of loyalty to Mr. Coolidge much of the uneasiness has disappeared. Harry Daugherty is a stormy petrel, however, in Ohio politics and the fear that something may happen to cause him to erupt again is an ever living one with the Coolidge forces.

A LOCAL HERO.

There is no doubt that Harry Daugherty has become quite a local hero and there is also no doubt that if he elected a delegate to the Cleveland convention he will be even more of a hero at the gathering which is to be held here in his home state. Mr. Daugherty ordinarily might retire from the race, but it has been his life ambition to be elected a delegate-at-large to a national convention and it would seem that this time he has his best chance despite the fact that he could not win the honor four years ago when he was booming a favorite son for the nomination.

There is a disposition to regard the primary race as Harry Daugherty's swan song and for that reason some of his oldest enemies in state politics are silent. Apparently they are willing that he should have this need of comfort before he is put into political eclipse. —Adv.

SHELBY CO. C[illegible]-Treas.
[illegible] Van Dyke [illegible]bash R. R.

Houston, Texas, after an illness which started two years ago with an attack of influenza.

Miss Pogue was born about ten miles north of Shelbyville and was about twenty-one years of age. She was the daughter of Charles and Mary Pogue and besides her father and mother she leaves the following sister and brothers: Mrs. Myrtle Johnson of Houston, Tex.; Homer of Shelbyville, Stanley of Findlay, Elmer of Flint, Mich. Miss Pogue was a member of the Shelbyville Christian church. Funeral services will be held in Shelbyville at 2:30 Friday afternoon.

DR. JANET GUNN, ILL ONE WEEK, DIES

One of Oldest Practicing Physicians in Illinois.

Dr. Janet Gunn, one of the oldest woman practicing physicians in Illinois, died Tuesday at the Decatur and Macon County hospital. She would have been sixty-nine years old in October. Her death was caused by cerebral hemorrhage, following an illness of one week. Dr. Gunn had made her home for the last three years with her niece, Mrs. LaGrange Worthington, at 510 South Sigel street, in Decatur.

Dr. Gunn was born in Caledonia, Canada, Oct. 18, 1855. She had, before coming to Decatur, made her home in Chicago, where she was engaged in the practice of her profession. She was a member of the Presbyterian church. She is survived by three nieces and three nephews. Two of the nieces, Mrs. Worthington of Decatur and Mrs. Edith Sawyer of Philadelphia, were with her at the time of her death.

The body was removed to the Dawson & Wikoff undertaking establishment and prepared for burial. The body was taken to Chicago Wednesday afternoon and the funeral will be held there Thursday afternoon. The burial will be in Graceland cemetery, Chicago.

MRS. EMMA SELOCK.

Mrs. Emma Selock, widow of William Selock, died Tuesday afternoon at the home of her daughter, Mrs. C. M. Mitchell, 120 West Decatur street. She would have been sixty-four years old in July. She had been an invalid for the last two years, suffering from a complication of diseases.

Mrs. Selock was born July 3, 1860. She is survived by seven children—Mrs. F. Furry, Mrs. C. M. Mitchell, Kenneth, Charles, Earl, Roy and Delbert Briscoe. There are five brothers and ten grandchildren.

The brothers are Robert Burtchard of Allenville, Francis Burtchard of Atlantic, Iowa; Charles Burtchard of Rock Island, James Burtchard of Sullivan and Samuel Burtchard of Sullivan.

The body was removed to the Moran & Sons undertaking establishment and prepared for burial. The funeral will be held Thursday afternoon at two o'clock at the home of Mrs. Mitchell.

EUGENE BOONE.

Eugene Boone, whose funeral will be held at 3:30 Thursday morning at the residence, 1118 North Water street, had charge of the construction work on what is now the Wabash railroad from Litchfield to St. Louis when the line was first built.

ELIAS MOORE.

The funeral of Elias Moore will be held at ten o'clock Thursday morning at the Moran & Sons chapel.

RALPH HUTCHISON.

Mr. and Mrs. D. B. Hutchison have received word from Mr. Hutchison's brother, Ralph Hutchison of Jacksonville, of the death of his eleven-year old son, Ralph, Jr., which occurred Tuesday night. The youngster was accidently shot through the head by a playmate.

RAY CAMPBELL.

The funeral of Ray Campbell will be held at 10 o'clock Thursday forenoon at the Dawson & Wikoff chapel. The burial will be in Fairlawn cemetery.

MOULTRIE TAXES BEING PAID SLOWLY

Amount April 1 $60,000 Short of Last Year.

Sullivan, April 2—Reports from the office of the Moultrie County treasurer are to the effect that the taxes in this county are being paid very slowly. On April 1 of this year the amount of taxes collected in this county is about $60,000 short of what had been paid to the treasurer on April 1, 1923. It looks as if the people are waiting for the last day on which they can possibly pay their taxes, or that there is going to be a tremendously big list of delinquents on the books.

John Bupp, son of Mr. and Mrs. Ray Bupp, was taken Tuesday to the St. Mary's hospital in Decatur where he will undergo an operation. Several months ago John was operated on for appendicitis and before he was out of danger he was injured in athletics at school causing a rupture. Lately his side has been troubling him and it was thought best to operate upon him again.

School at the Sullivan township high school building was again suspended Tuesday morning on account of a breakdown in the water equipment. Students were dismissed for the remainder of the week unless the break in the equipment is repaired by Thursday.

The Loyal Daughters of the Christian church held a "Goon Party" at the home of Mrs. W. B. Hopper Monday night. A big show with all participants with black faces was the big event in the evening's entertainment. Mrs. Minnie Heacock and Mrs. Jessie Newbould were in charge of the program.

Large crowds are attending the revival services held at the Methodist church this week. The Rev. G. V [illegible]zel of Champaign, Illinois, former [illegible] of the Methodist church here [illegible]ars ago, will deliver the [illegible]day night at 7:30 the [illegible] "A Live Church." On [illegible]ight at 7:30 the Rev. A. [illegible]eliver a sermon, the [illegible]eal Christian" and [illegible] the sermon theme [illegible]Necessity" by the

MOWEAQUA TEACHER FOUND UNCONSCIOUS

Probably Due to Recent Auto Accident.

Moweaqua, April 2—Miss Annie Plain, first grade teacher in the Moweaqua schools, was found unconscious in her room Wednesday morning and has been unconscious all day. Indications were that she had had convulsions, and doctors fear she may not recover.

Miss Plain was in an automobile accident recently, and it is believed that may have been the cause of the trouble, though up until this time she had appeared well. She was about her work as usual Tuesday, and showed no signs of not being as well as usual.

A number of Moweaqua people went to Decatur Wednesday to attend the funeral of Charles Wright, which was held at the Dawson chapel. The Masons were in charge of the funeral.

CLINTON ROTARIANS ELECT DIRECTORS

Addresses Made at Tuesday Meeting.

Clinton, April 2—At their noonday session Tuesday the Rotary club elected its directors as follows: L. O. Williams, Robert Beatty, A. H. Farmer, C. W. Shaw, William Wright.

The directors of the association now will elect officers. After the election addresses were made by Mr. Williams, Mr. Beatty and Sylvester Grimsley, on subjects pertaining to business matters. A number of the Rotarians attended the annual state meeting in session at Springfield Tuesday, Dr. E. H. Marshall and C. M. Warner attending as delegate and alternate from the local organization.

Woody Underwood and Curly Bush of Clinton, taken a few days ago for violation of the Illinois Prohibition act, were released on bond Wednesday morning, furnished in the sum of $1,000 each. Earl Mileham, arrested on a charge of non-support, also gave bond in the sum of $200.

COUSIN DIES.

E. B. Stone, 915 West North street, was notified Tuesday of the death of a cousin, Mrs. Harriett Nash of Athens, Ill. Deceased was 66 years of age and well known to Clinton residents, having visited here on numerous occasions.

INFANT DIES.

The infant son born to Mr. and Mrs. Clement Edwards Monday evening at the John Warner hospital, died Tuesday evening at 6 o'clock. Short funeral services were held Wednesday afternoon at Woodlawn cemetery where interment was made. The mother was formerly Miss Mary Kraft of Clinton.

BROWN MANNING.

The marriage of Miss Ruth Brown and Paul Manning, both of Decatur took place Monday afternoon at 1:30 at the parsonage of the First Methodist church on East Washington street. Rev. Thomas Tull performed the ceremony in the presence of Mr. and Mrs. Carl Reubert of Decatur. The bridegroom is a former Clinton resident.

MRS. GEORGE THOMAS.

Mrs. George Thomas, lifelong resident of Dewitt county, died at the home of her daughter, Mrs. Albert Kious, in the Prairie Center neighborhood Tuesday afternoon following an extended illness.

Deceased was born in Harp township Oct. 22, 1869, the daughter of Charles and Nancy Price and on July 3, 1892, was united in marriage to George Thomas. Three children were born to them, Paul of Chicago, Mrs. Albert Hoge and Mrs. Kious of this vicinity.

Funeral services will be held from the First Christian church in this city on Thursday, the exact hour to be announced later.

TAX FUNDS DISTRIBUTED.

County Treasurer David Isenhour has turned over to the county superintendent of schools for distribution to the school trustees in the various townships, $42,469.61, being the school proportion of tax receipts up to the close of business March 31.

The following amounts have been issued by the county treasurer for the regular monthly accounts:

County orders, $14,172.61.
Mothers pensions, $189.
Relief for blind, $25.
Jury certificates, $8.
Court Reporter, $70.
Non-high school, $62.25.
County highway orders, $12,131.12, being a total of $26,652.48.

LOCAL BABIES FEATURED.

In the April issue of the Illinois Central magazine just out appears the pictures of a number of Clinton babies and one of the child of Flagman Charles Lordan, grand daughter of Conductor Joe Lordan, showing her in dancing costume. Little Miss Lordan gave a dancing exhibition at the Veteran Employes Association meeting held in the K. P. hall in Clinton a few weeks ago.

JAMES BREEN DIES AT HOME NEAR PANA

Pana, April 2—James Breen, a well-to-do and honorable farmer residing three miles northeast of Pana, in Pana township for the last thirty-five or forty years, died at his home at 3:15 Wednesday morning, of Paralysis. He has had several strokes during the last eight years, each time until the last regaining his faculties to an extent permitting his return to his work.

Mr. Breen was born in Cincinnati, O., the son of Owen and Bridget Gillespie Breen, natives of Ireland. In 1901 he married Anna Large. They were the parents of no children.

Mr. Breen served as highway commissioner of Pana township a term or two, but gave attention most of his years in the vicinity to the management of his large farm. He was a member of St. Patrick's Catholic church.

BEMENT MINSTRELS CREATE MUCH FUN

Bement, April 2—The pupils of the Bement high school, under the direction of Miss Esther Day with the help of the rest of the faculty and with Mrs. G. B. McClellan as accompanist, present a minstrel show in the high school auditorium Friday evening and if anyone went with a grouch, he lost it for every minute of the entertainment afforded a laugh. The attendance was good.

THE PROGRAM.

Opening Chorus.
"Steppin' Around"—Mr. Dayton.
"There was an Old Man"—Clog—Sylvia Curry—Uncle Tom.
"My Mammy's Lullaby"—Mr. Hunt.
Reading—"I'm a Nut"—Mr. Butler.
"Yankee Doodle Clog"—Lucille McPherson, Ruby Doren, Mary Manney and Sylvia Curry.
"I've had Fifty seven varieties of Sweethearts"—Mr. Burke.
Chorus—Mary Wilkinson, Florence Dunn, Helen Fisher, Guynell Creel, Mary Manny, Helen Cole.
"If I was What I Aint Instead of What I Is"—Mr. Foley.
"Croonin' 'neath the Cotton Pickin Moon"—Mr. Willis.
Final Chorus.

PANA LEAGUE TO PRESENT PLAY

Will Be Given Thursday and Friday.

Pana, April 2—The Epworth League will present the play, "The Neighbors," in the basement of the church on Thursday and Friday evenings at 8 o'clock.

The following will be the cast:

Grandma—Pearl Gaffner.
Mrs. Dianthy Abel—Doris Tobermann.
Ezra Williams—Eyron Tull.
Peter, in love with Inez—Clarence Campbell.
Inez, Mrs. Abel's daughter—Beatrice Tappero.
Mrs. Emilia Moran—Ina Coleman.
Mrs. Frot—Rohima Marlowe.
Mrs. Carry Elsworth—Marie Martin.

W. R. C. SOCIAL.

The Relief Corps held a social Saturday evening with an attendance of nearly 275 people. A splendid program was carried out. It follows:

A song by the Relief Corps Chorus.
A playlet, "Wanted, A Cook." The cast was: Mrs. Rudolph Schweltzkay, Mrs. Charles Pierson, Mrs. Grace Lynch, Mrs. E. I. Cothern, Mrs. J. H. Beatty, Mrs. William Bailey, Mrs. William Gudehus.

The Ladies Home Jubilee Singers then sang a number of comical negro songs. The singers were: Mrs. George Scarles, Mrs. Walter Lester, Mrs. J. H. Fornoff, Mrs. W. Rhodes, Mrs. A. J. Danjely, Mrs. M. Brewster, Mrs. Ray Stech, Mrs. A. Williams, Mrs. Hattie Kirkpatrick, Miss Eunice Dehle and Miss Cleo Flach.

The playlet was under the direction of Mrs. Lou Travis, and the singers were directed by Mrs. Edward Picquet.

A necklace was presented to Mrs. Fred Single. Delicious refreshments were served.

BRIEF NOTES.

The Parent-Teachers' association of the Lincoln school will meet at the Presbyterian church Thursday evening. The principal speaker of the evening will be Walter A. Armbling.

The Presbyterian Church will hold its congregational dinner at the church Wednesday evening at 6:45 o'clock. Following the dinner reports of the various organizations will be given, and a short program carried out.

Four oil-burning switch engines for the Southern Pacific lines were handled through this city Monday by the Illinois Central. They were for the S. & A. in Texas, operated by the Southern Pacific.

The Woman's Missionary Society of the Baptist church will meet Thursday afternoon in the church parlors at 2:30 o'clock. This is the time for accepting and opening the mite boxes, and the meeting will be followed with a pot luck luncheon.

The Tokoly property located on the corner of Locust and First streets has been leased by Dickie Large, proprietor of the Large restaurant. Mr. Large has subleased the lower floor to Harry Williamson who will conduct a barber shop and pool room therein. The upper floor Mr. Large will use for apartments.

Fred Gudehus has returned home from St. Mary's Infirmary at Riverton, Illinois, where he has been confined for the last eight months with tuberculosis. Mr. Gudehus returned Tuesday evening and states that he has been discharged as cured.

PLAYGROUND LOSES AT BLOOMINGTON

Bloomington, Ill., April 2.—In yesterday's election several candidates were, without opposition and in one of two instances only was the competition of spirited nature. In the township election the Republicans made a clean sweep of it.

Supervised playgrounds met defeat by a margin of 344 votes. The vote was: For, 2,068; Against, 2,412.

REPUBLICANS WIN.

Danville, Ill., April 2.—The entire Republican ticket, including candidates for supervisor, town clerk, assessor, and commissioner of highways, was elected in Danville township yesterday over a fusion ticket composed of Republicans and Democrats. B. B. Baum, candidate for police magistrate on an independent ticket defeated James Britt, the fusion candidate, by twenty-four votes in the city election. Baum, it is said, had the backing of the Ku Klux Klan.

The playground proposition lost by about 500 votes.

VOTE FOR PLAYGROUND.

Alton, Ill., April 2.—A special tax for the support of a playground program for children was adopted yesterday by a large majority in the city election here.

PEE-GEE
PAINTS
Flat Koatt
Flat Wall Paint
Washable
Requires Less Coats.
HILL-HUDSON CO.
359 East Main Main 302

EDINBURG MAN COMMITS SUICIDE

Mack Rhodes Takes Carbolic Acid.

Taylorville, April 2—Mack Rhodes, a laborer, aged about 35 years old, committed suicide at Edinburg shortly afternoon Tuesday by taking carbolic acid. He was married about 12 years ago, to Fannie Wright, but they recently separated. They have a child ten years old.

It is thought that Rhodes brooded over his marital trouble. He told no one of his intentions.

He was found by David Wilson and Cliff Duskell on the back porch of Rube Privott's residence and life was extinct before a doctor arrived.

MRS. RUTH COWELL.

Mrs. Ruth Cowell, 48, widow of William Cowell of 513 East Main street, died at St. Vincent hospital at 815 o'clock Tuesday morning after an illness of several months.

Mrs. Cowell was born Jan. 29, 1876. Her husband preceded her in death Dec. 3, 1902.

Surviving are her mother, one son William and a daughter Agnes.

She also is survived by nine brothers and two sisters.

MRS. MARY DWYER.

Mrs. Mary Dwyer, 86, died at her home Tuesday morning at 10 o'clock after an illness of several weeks.

Mrs. Dwyer who was a native of Ireland came to America when a small girl. Her husband preceded her in death in 1890.

She had lived in Stonington and its vicinity for the last fifty years.

Surviving are two sons J. A. Dwyer of Taylorville, Thomas Dwyer of Stonington and the following daughters, Mrs. Bridget Lohey, Pleasant Plains, Mrs. Mary Doyle, Stonington; Mrs. Elizabeth Doyle, Stonington; Mrs. Nellie Doyle of Stonington.

She was a member of the Stonington Catholic church at White Place, the funeral services were held Tuesday morning at 9 o'clock. Burial in the Oak Hill cemetery.

HAMMOND ESTATE.

Petition for letters of administration were filed Tuesday in the estate of O. L. Hammond, former treasurer of the E-Z Opener Bag company. His estate consists of stock in the bag company and in several local banks, besides an interest in the Decatur Paper company.

The estate is valued at several thousand dollars.

Mrs. Emma K. Hammond, widow, was named executrix.

DANCE PROGRAM.

A program by the dance pupils of Miss Robert Cheney was an added attraction at the Elks theater, Monday and Tuesday nights and the house was filled to capacity.

Miss Cheney, herself, and Miss Marguerite Taylor supplemented the dancing of the youngsters and both scored heavily. Little Misses Elizabeth Burchfield, Lucila Thomas, Dixie Simpson, Boneva White, Mary Martin, Camille McFadden, Rosemary Roberts, Mary Lewis, Thelma Bowen and Mary Ricks were all skilled performers.

MAY LOSE SIGHT.

Charles Morroco, 45, of Stonington is in a serious condition at a Springfield hospital where he was taken Tuesday morning, after being seriously burned about the face in an accident at the Stonington Coal mine late Monday night.

It is thought by attending physicians that Maroco will loose the sight of both eyes. He has lived in Stonington for the last ten years and is the father of two small children.

GUSHARD'S HAVE A MAH JONG TEACHER

Miss Lillian Checkley, an official teacher of the Babcock system of Mah Jong, will be at Gushard's Thursday. Class hours will be 10 to 12 and 2:30 to 4:30. Miss Checkley has suggested that women form parties and bring their own sets, so that she can teach as they play. Instruction will be free of charge. She will be in the Gift Shop, Fourth Floor.—Adv.

LOCK UP STABLES; PRINCE COMING!

London, April 2.—The Prince of Wales will leave London Wednesday for a rest in Biarritz after his recent accident sustained while in a steeplechase race, which was more serious than the public was allowed to know. He will travel as the Earl of Chester, and later will go to the Riviera for about ten days. All his engagements for the next two weeks have been cancelled.

HOLD ALLEGED SON OF CZAR AS FORGER

New York, April 2—Harry Ferguson, who has claimed to be Prince Michael Dmitri Obolenski, a son by a morganatic marriage of Czar Alexander the Third, of Russia, who was released temporarily from Ellis Island where he had been awaiting deportation, today was turned over to the Cambridge, Mass., police. He will face a charge of having passed a bad check for $200.

The Mueller Heights Floral Company having made a contract of sale and also given a lease to George Nowatski of its green houses and premises on South Side Drive, the floral and nursery business will hereafter be conducted by George Nowatski, in the name of Lakeside Floral Nursery

All bills to date payable to Mueller Heights Floral Co., at the office of Mueller Co., No. 512 West Cerro Gordo St.

Dated this 15th of March, A. D., 1924.

MUELLER HEIGHTS FLORAL CO.
LAKESIDE FLORAL NURSERY

PURCHASE OF STATE RIGHTS AUTHORIZED

Springfield, Ill., April 2—The Illinois Power and Light corporation was authorized by the Illinois Commerce Commission today to purchase the property, rights and franchises of the Central Illinois Electric company in various parts of Illinois.

DENY REHEARING TO WILLIAM H. FISH

Springfield, Ill., April 2—William H. Fish, former Chicago lawyer, was denied a rehearing by the state supreme court today. Fish was disbarred on complaint of the Chicago bar association who charged him with conspiracy and "unprofessional conduct."

DROP DAY CAMPAIGN FACTS ON VOTERS

Chicago, April 2—Bombing voters with campaign literature from airplanes is the interest of the candidacy of Stephen A. Day, candidate for the Republican nomination for attorney general of Illinois, started today. The schedule of the first plane follows:

Leaves Chicago 9:30 a. m.; Wheaton, Aurora, Plano, 10 a. m.; Amboy Dixon, Sterling, 11 a. m.; Morrison Prophetstown, 11:30 a. m.; Moline Rock Island, 12 noon (landing Davenport field). Leaves Rock Island 1 p. m.; Geneseo, Cambridge, Galva 1:30 p. m.; Kewanee, Toulon, Wyoming 2 p. m.; Henry, Hennepin, Princeton, 3:15 p. m.; Ladd, Spring Valley, Peru, LaSalle, Ottawa, Oglesby, Ottawa 3 p. m.; Marseilles, Rockdale, Joliet, 3:30 p. m.; Lockport, Plainfield, Chicago, 4 p. m.

MAN WOUNDED IN PEORIA HOTEL ROOM

Peoria, Ill., April 2.—Raymond S. Neely, 25 years old, 4418 North Racine street, Chicago, was shot through the right ear, the bullet penetrating the skull, by Daniel D. Tilden, 914 Crescent Place, Chicago, his life long friend, during an argument in an alleged booze party in a room at the Fey Hotel last night at midnight. Two women were in the room at the time.

Neely may recover.

Special 3-Day Demonstration
Of The Wonderful
HORTON IRONER

By Factory Representative
Thursday, Friday, Saturday
April 3—4—5

Anyone can operate the Horton Ironer because of its simple and convenient features, while sitting comfortably on an ordinary chair, the foot levers can be operated from any position with the greatest ease, leaving both hands free to guide the clothes over the roll.

The HORTON IRONER
Irons Everything Perfectly

1 Irons in one-fourth the time required by hand.
2 Permits greater ironing pressure, thus giving more beauty.
3 Irons pleats, ruffles, baby dresses, negligee, shirts, everything.
4 Its ease of operation, its economy, time saving make it the housewife's greatest convenience.

The HORTON
Three Cup Suction
Electric Washer

Horton has achieved the high standard in washing machine manufacture which it now holds. There is nothing heavy to lift in the Horton. The three cup suction unit weighs only a few pounds, and is easily kept clean.

Morehouse & Wells Co.
"The Best Grade For The Best Trade"

A few of the countless interesting features contained in the

Decatur Review Edition
—of the—
1924 Year Book

Opening of tomb of King Tutankhamen.
Turkish-American Treaties.
Cabinet Changes—British, German.
Developments in Germany in 1923.
Situation in the Ruhr.
Proceedings of the 67th Congress and Membership of the 68th Congress.
Representation in National Conventions of 1924.
Secretary of State Hughes on Soviet Russia.
President Harding's speeches on the World Court and Merchant Marine.
Information for Radio Users; full list of broadcasting stations.
Expenditures for National Defense.
President Coolidge on Law Enforcement.
British-American War Debt Settlement.

Secure your copy NOW at one of the following dealers:

60c Review Business Office 60c

Mac's Book Store
Hoyt's Cigar Store
Haines & Esslick
A. B. Enlow Confectionery
By Mail Postpaid

NewspaperARCHIVE®
NewspaperARCHIVE®

Banish Forever Superfluous Hair With Oriental Balsam

No need now to remove hairs with an electric needle, nor to shave, nor to use old-fashioned methods that cause the hair to grow back heavier and stiffer than ever. Simply spread a little Karma, beauty specialists' newest discovery, over the unwanted hairs, and in one minute they are gone as though by magic, and the skin is clear, white, healthy and soft as velvet.

Karma is made of the finest of soothing Oriental balsams. It is applied almost as easily as cold cream. It penetrates to the hair roots, and gently eases out the hairs, roots and all. No muss, no bother, no odor, no injury to the skin. See for yourself how wonderful it is.

Karma is sold on an absolute guarantee of satisfaction by Decatur Drug Co., Gardner Drug Co., I. N. Irwin Drug Co., Frankel Drug Co., Linn & Scruggs (Toilet Goods Dept.)

Mrs. R. Roberts

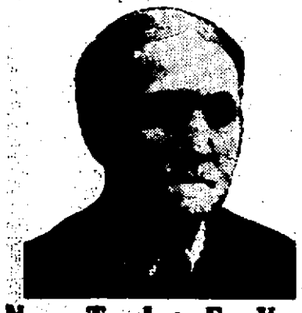

Never Too Late For You To Help Yourself

LISTEN TO THIS ADVICE

Springfield, Ill.—"I can recommend two of Dr. Pierce's remedies very highly, the Favorite Prescription and the Anuric Tablets. I took the Favorite Prescription when I reached middle life and was distressed with all the ailments that come to a woman at that period, and it was a great benefit to me. Later on I was in need of a kidney medicine for I had backaches and rheumatic pains also stiff joints, and Dr. Pierce's Anuric (for kidneys and backache) gave me great relief almost immediately. It is the best kidney remedy I have ever known and I praise it highly."—Mrs. R. Roberts, 1603 E. Edwards St.

You should obtain now Dr. Pierce's remedies from your nearest druggist—tablets or liquid. You will soon feel their beneficial effect.

Send 10 cents to Dr. Pierce's Invalids' Hotel in Buffalo, N. Y., for a trial pkg. of any of his remedies, and write for free confidential medical advice.

SOAKS RIGHT IN AND LIMBERS UP STIFF JOINTS

Always remember when Joint-Ease gets in joint agony gets out—Quick.

Stiff, swollen, inflamed, rheumatic joints should be treated with a remedy made for just that purpose only. Remember the name of this discovery is Joint-Ease and it will take out the agony, reduce the swelling and limber up any troubled joint after ordinary cure-alls have miserably failed. Just rub it on—60c a tube at Decatur Drug Co., or any druggists—ask for Joint-Ease.

FOR SKIN TORTURES

Zemo, the Clean, Antiseptic Liquid, Just What You Need.

Don't worry about Eczema or other skin troubles. You can have a clear, healthy skin by using Zemo obtained at any drug store for 35c, or extra large bottle at $1.00.

Zemo generally removes Pimples, Blackheads, Blotches, Eczema and Ringworm and makes the skin clear and healthy. Zemo is a clean, penetrating, antiseptic liquid. It is easily applied and costs a mere trifle for each application. It is always dependable. Zemo Soap, 25c—Zemo Ointment, 50c.

COAL

Niantic Screened Lump, free from soot and clinkers. Per ton delivered .. $6.25

Niantic 2"x6" egg—a good furnace Coal—per ton, delivered $5.75

SERVICE COAL CO.

J. M. CORZINE, Pres.
H. J. DEARTH, Secy-Treas.
MAIN 258.

Van Dyke & Wabash R. R.

MAUTZ FUNERAL AT TOWER HILL

Body Then Shipped to Winfield, Kan.

Shelbyville, April 2—Funeral services for Mrs. Mary Mautz were held from the Methodist church at Tower Hill at two o'clock Tuesday afternoon. The body was then shipped to Winfield, Kan. for burial. Mr. Mautz passed away in Kansas about six years ago. Mrs. Mautz passed away at the home of her sister, Mrs. William Hilsabeck, at Tower Hill Saturday night.

Mr. and Mrs. Mautz were former residents of Shelby county having lived in the Dollville settlement. Mr. Mautz was considered one of the very best farmers in that district. Mr. and Mrs. Mautz did not have any children but they raised several and educated them.

Mrs. Mautz is survived by three sisters and one brother. They are Mrs. Hilsabeck of Tower Hill, Miss Tillie Lipkey of Chicago and another in Kansas, and Louis Lipkey of Rose township.

WILLIAM FORBES DIES.

William Forbes, a former resident of Shelby county, passed away at his home in Mattoon Monday night after an illness of several months from heart trouble. Mr. Forbes for the last fifteen years has lived in Mattoon, having retired from the farm, near Sexton Corner, and moved to Mattoon to spend the rest of his days. Mr. Forbes was born in Tennessee Jan. 20, 1848. He came to Illinois in early life and settled in Shelby county.

On Oct. 20, 1881, he was united in marriage to Mary Bennett. To this union two sons were born. They are Ora Forbes and John Forbes. Funeral services were held Wednesday afternoon from the Christian church at Mattoon.

MAHONEY-MARTIN.

Ray Mahoney of White Hall and Mrs. Emma Martin of Roodhouse were married Monday noon at the Christian church parsonage in this city. Rev. N. H. Robertson performed the ceremony. They will make their home in Frankfort, Indiana.

Funeral services for William Baxter were held Monday afternoon from the Oak Centre Church. Rev. D. A. Shuck of Findlay was in charge. The church choir furnished the music. Ray Graves, John Graves, James Pritts, Leverett Cruitt, Fred Olmstead and Fert Bryson were the pall bearers. Interment was in the Bethel cemetery.

AUTOS STUCK IN MUD NEAR TUSCOLA

Big Trees Shade Road and Prevent Drying.

Tuscola, April 2—A man who lives in the country southwest of Tuscola, and who had driven a team to town Tuesday afternoon, stated that five automobiles were stuck fast in a mud hole, at the Fred Steven place, west of Tuscola on the Ocean to Ocean route. There are some big trees near the road at the Steven place, and they have shaded the road there so that it has never dried at any time since the rains began late in the summer, last year, and the place has become a fearful mud hole. A man who lives near there was dragging the road with a tractor, and he pulled the automobiles out of the mud with his machine.

PERSONALS.

Mrs. George Renner, who has been very sick at her home on South Niles Avenue, was reported Tuesday as being able to sit up some.

John Shroeder left Tuesday for Independence, Mo.

Elmer D. Hall for the Tuscola shipping Association was loading a car of stock Tuesday evening for the Indianapolis market, via the C. I. & W.

There was one car of Buick automobiles for the Tuscola garage, and three car loads of Chevrolets for J. M. Melody, on track here for unloading Tuesday afternoon.

Dr. G. R. Ingram went to Springfield Tuesday taking with him a Miss Moore of Humboldt, who was placed in a sanatorium at that place.

G. L. England is spending this week at his Parke County, Ind. farm.

Mrs. P. M. Moore, city librarian, is in the local hospital for a tonsil operation. Miss Cora Thornsbrue, assistant librarian, has charge at the public library while Mrs. Moore is away.

REVIVAL.

The number in attendance at the Revival services at the Tuscola Methodist Church Monday night was very good, considering the fact that it was Monday and weather was bad. Wednesday night is to be young people's and high school night. The high school orchestra will assist with the music.

WOMAN'S CLUB.

The Music Department of the Tuscola Women's Club met Tuesday afternoon in the club rooms. Mrs. Rasor and Mrs. Fred Thornsbrue were the leaders of the lesson study, the subject of which was, "Patriotic songs of the Allies, and popular songs in America." In the history of favorite piano selections, Mrs. Rena Beall gave legends of "Moonlight Sonata," and Mrs. D. H. Wamsley gave an illustrated story, "Nocturne of Chopin." The program includes hymns of the allies and popular songs of the war, given by various members, and there were also a number of choruses. Some records were played and the meeting closed by singing "America The Beautiful," as a chorus, that being the Federation Club song.

G. O. P. CONTROLS IN MONTGOMERY

Litchfield, April 2.—The Montgomery board of supervisors will remain Republicans by a majority of two votes as a result of the election Tuesday, when an exceptionally heavy vote was cast. The majority of the Republicans was not changed by the balloting, but there will be some new faces when the board is organized. The Republicans lost David Taylor, supervisor from Witt for eight terms, who was defeated by Edward Woodward, Democrat.

In North Litchfield and South Litchfield townships, the Democrats scored heavily, only two Republicans winning. Albert P. Palmer, a descendant of the late Gov. John M. Palmer, and a Republican, was named supervisor in North Litchfield by a vote of 777 to 674 cast for John F. Fogleman. Arthur K. Leak, Republican, was the other member of the G. O. P. forces to gain office. He was elected constable. The vote follows:

NORTH LITCHFIELD TOWNSHIP.

Democratic—Supervisor, John F. Fogleman, 674; town clerk, P. A. Randle, 737; assessor, H. D. Duel, 814; highway commissioner, Elmer Bandy, 768; justices of the peace, Alfred Wilder, 553; W. P. Rogers, 601; constables, Joseph Dunn, 568; B. W. Canaday, 572; Beverly W. Young, 508; school trustee, R. L. Robertson, 698.

Republican—Supervisor, Albert P. Palmer, 777; town clerk, D. Esper Paulis, 550; assessor, William P. Brell, 571; highway commissioner, Charles Bishop, 693; justice of the peace, George Wallace, 549; constable, Arthur K. Leak, 558; school trustee, Arthur Monke, 504.

SOUTH LITCHFIELD TOWNSHIP.

Democratic—Supervisor, H. F. Casper, 583; town clerk, Otto Heise, 582; assessor, J. H. Beck, 571; highway commissioner, Dan Striplin, 621; school trustee, Henry Hahn, 583.

Republican — Supervisor, Henry Sewing, 476; assessor, Louis Boehme, 500; highway commissioner, Fred Grosenheider, 467.

ALTAMONT SCHOOL TICKETS NAMED

Altamont, April 2—At a meeting at the school house in Altamont, Saturday evening, March 29, the following tickets were nominated for District 50: One ticket—President, J. L. Stair, members, C. H. Gieseking and H. M. Custer; and the other ticket—President, Dr. Henry Stain, members, Rudolph Moll and Thurman Rhodes, are at present serving as members on the board. In Community High School District No. 82 there is but one member to be elected, the nominee is Charles Blakely.

LINCOLN OIL GETS EFFINGHAM PLANT

Purchase Burk-Rick Properties—To Build.

Effingham, April 2 — A deal was closed Tuesday when the Lincoln Oil Refining company became the owners of the Burk-Rick Inc., Motor Service company in this city.

ERECT STORAGE PLANT.

The deal includes the filling station on East Jefferson street, together with the property on the west side of town, located where the National Highway turns north from the Pennsylvania Railway tracks. In addition to the filling station now under construction on this site, a modern bulk storage plant will be erected by the new owners, for the wholesaling of gasoline, kerosene, and lubricating oils. A private siding is to be built at once, together with storage tanks and a modern warehouse.

A third location on the Egyptian Trail north of town was also included in the deal. It is a triangular shaped piece of ground on the west side of the road located where the pavement from Mattoon will leave the Illinois Central tracks and turn south into Effingham.

NEW FILLING STATION.

It is the intention of the new owners to build a modern filling station on this site as soon as the pavement is completed.

The Lincoln Refining company operates a refinery at Robinson, Ill. The splendid railroad facilities offered by Effingham were the determining factors in influencing the location of a wholesale oil plant here. It is planned to distribute the products of the Lincoln Refining company throughout southwestern Illinois from the Effingham plant.

ATHLETIC ASSOCIATION.

At a meeting held at the city hall on Monday evening the Effingham County Athletic Association was organized and the following officers elected for the year: David Weaver, president, Henry Weber, vice president, Clarence Althoff, treasurer, J. C. Reise, Jr., secretary. The association has leased Meek's Hall for a period of one year. The age limit is 18 years or as young as members will be accepted. The total membership at present is sixty-eight. The object of the association is to promote athletics in Effingham county.

MRS. J. W. DAVIS, LITCHFIELD, DIES

Litchfield, April 2—Mrs. J. W. Davis, 84, widow of the late J. W. Davis, died at the family residence on North State street, this morning after an illness of several weeks. She was a daughter of John and Lucinda Dodson and was born in Carrollton, Greene county. She was united in marriage at Jerseyville to J. W. Davis. Five children were born to this union: Etta, at home; Charles, who preceded her in death; Mrs. H. C. Grassell of Hillsboro, and W. E. Davis of this city.

Funeral services will be held at the residence at 2:30 o'clock Thursday afternoon.

Will Take Off All Excess Fat

Do you know that there is a simple, harmless, effective remedy for overfatness that may be used safely and secretly by any man or woman who is losing the slimness of youth? There is; and it is none other than the tablet form of the now famous Marmola Prescription, known as Marmola Prescription Tablets. You can well expect to reduce steadily and easily without going through long sieges of tiresome exercise and starvation diet. Marmola Prescription Tablets are sold by all druggists the world over at one dollar for a box, or you can secure them direct from the Marmola Co., 4612 Woodward Avenue, Detroit, Mich., on receipt of price.

Tuberculosis

Miraculous Results Are Testified to By Tubercular Sufferers Who Have Used the "Haelan" Treatment at Home.

Dr. B. M. Davis, a prominent Denver physician, says: "I have personally treated a large number of pulmonary tubercular cases with 'Haelan.' Cases of the chronic type where a continual loss of weight had been recorded responded by a gradual gain in weight, a cessation of coughing, elimination of the blood streaked sputum, renewed vigor and stamina, restored appetite, a ruddy complexion, warm hands and feet, clear eyes and a general robustness of constitution which surprised most of all the patients themselves."

Similar reports from tubercular patients throughout America have convinced us that pulmonary tuberculosis can be overcome with "HAELAN" without leaving the home and without the inconvenience and enormous expense of traveling to distant climates.

Therefore, we offer "Haelan" to the public anywhere at very nominal cost on a rigid GUARANTEE TO PRODUCE SATISFACTORY RESULTS, or its full purchase price will be refunded. This guarantee is backed by a deposit of $1,000.00 in a large Denver bank.

Full particulars testimonials prices and a book on "The Modern Treatment for Tuberculosis" will be mailed free on request. Write today. The General Remedies Co., Dept. E2, Loop Building, Denver, Colorado.

RADIO PROGRAMS

(Decatur Time)

CHICAGO STATIONS.

6:15 to 8:15—WTAY (383). Concert.
7—KYW (536). Congress hotel orchestras.
7 to 8:30—WDAP (360). Drake Concert ensemble, Blackstone String quintet.
7 to 8 p. m.—WGN (370). Concert, Orlole orchestra.
8:00—WMAQ (448). La Salle orchestra.
9:15—WMAQ (448). Y. M. C. A. Glee club.
9 to 11 p. m.—WGN (370). Special musical program.
10—WDAP (360). Sidonia Fredericks, A. V. Hayes, Ralph Emerson's organ recital, Chapman's dance orchestra.
12 to 2 a. m.—KYW (536). Midnight revue.

TALKS.

6:30—KYW (536). Spanish lessons, Prof. A. A. Braschi.
6:45—WMAQ (448). "Girls Week" program, Ada Whitcomb, Harriet Comstock, Agnes Benson.
7—WMAQ (448). Mrs. Georgens Faulkner stories for children.
7:30—WMAQ (448). Weekly Northwestern university lecture.
8—KYW (536). Good roads report; book review.
8:15—WMAQ (448). First of a series of French lessons, Prof. David.
9—WMAQ (448). Chicago charities.
12 to 2 a. m.—WGN (370). Weekly news digest and entertainment for Capt. MacMillan and crew aboard the Bowdoin in the arctic circle.

OTHER STATIONS.

Silent night for: WGY, Schenectady; WRC, Washington; WDAR, Philadelphia; WMC, Memphis; WCBD, Zion; WFAA, Dallas; WOAW, Omaha.
6:30—WEAF (492). New York. Services, United Synagogue of America.
6—WWJ (517). Detroit. Concert.
6:30 to 7:30—WEAF (492). New York. (Joint with WCAP (469), Washington)—Recitals, talks.
6:30—KSD (546). St. Louis. Aborgh's Concert ensemble; soloists.
7—WGI (360). Medford Hillside, Mass. G. A. R. concert.
7 to 8:30—WGAZ (360). South Bend, Ind. Vocal and instrumental.
7:15 to 8—WOR (405). Newark. Recital.
7:30—WJZ (455). New York. Brown university musical clubs concert.
7:30—WEAF (492). New York. (Joint with WCAP (469), Washington—Philharmonic society concert, Carnegie hall.
7:30 to 10:30—PWX (400), Havana, Cuba. Musical program.
7:30—WCAE (462). Pittsburgh. Orchestra.
7:30—WCX (517). Detroit. Concert.
7:30 to 9—WHAS (400). Louisville. Concert; readings.
7:30 to 8:30—WBAP (476). Fort Worth. Talent from Venus, Tex.
7:30 to 9—KFNF (280), Shenandoah, Ia. Musical program.
7:45—WOO (509). Philadelphia. Orchestra and soloists.
8 to 9:30—WHN (360). New York. Vocal and instrumental.
8—WGR (319), Buffalo. Orchestra.
8—WLW (309). Cincinnati. Band and orchestra.
8—WOC (484). Davenport. Organ recital, Erwin Swindell; soloists.
8 to 9—KQV (360). Pittsburgh. Vocal and instrumental (classical).
8 to 9:15—WDAF (411). Kansas City. Classical concert.
8:20—WOS (441). Jefferson City. Musical program.
8:30 to 12—WTAS (286), Elgin, Ill. Popular musical program.
9—WLW (309). Cincinnati. First Presbyterian church choir.
9—KSD (546). St. Louis. Concert.
9:05—WOO (509). Philadelphia. Grand organ recital, Mary E. Vogt.
9:15—WOR (405). Newark. Men's Community Bible class orchestra.
9:30—WJZ (455). New York. Dance.
9:30—WLW (309). Cincinnati. Band concert.
9:30—WLAG (417). Minneapolis. Mandolin orchestra.
9:30 to 10:45—WBAP (476). Fort Worth. Fifty-piece Police band.
10—WGR (319). Buffalo. Dance.
10 to 12—KHJ (395). Los Angeles. Vocal and instrumental.
10 to 12—KPO (422). San Francisco. Orchestra.
10:45 to 11:45—WSB (429). Atlanta. De Kalb quartet (classical).
11—KSD (546). St. Louis. Dance.
11:30—WGR (319). Buffalo. Latin-American program.
12 to 1 a. m.—KFPQ (360). Colorado Springs. Musical program.
11:45 to 1 a. m.—WDAF (411). Kansas City. Nighthawk frolic.
12 to 2 a. m.—KFI (469). Los Angeles—Orchestras.
12—KGW (492). Portland. Dance.

TALKS.

7—WOC (484). Davenport. "Orchard Spraying;" "Work of the U. S. Bureau of Fisheries."
7:30—KDKA (326). Pittsburgh. Hospital Association of Pennsylvania, banquet.
7:30 to 8:15—WLAG (417). Minneapolis. "Growing Sugar Beets in Minnesota."
8—WOR (405). Newark. "The Art of Dancing," Ruth St. Denis; other talks.
8—WOS (441). Jefferson City. Farm lectures.

Central Church Rehearsal

The choir of the Central Church of Christ will rehearse Thursday evening at 7:30 in the parsonage of the church.

JUDGE SEES HARM OF TOO MANY LAWS

Los Angeles—(AP)—Gradual curtailment of the rights of individuals by a multiplicity of criminal laws is a danger sign to which it would be well for thoughtful citizens to give consideration, it was stated here by Federal Judge J. C. Pollock, of Kansas City, Kan., a former justice of the supreme court of Kansas.

The downfall of every democracy and republic in history has been due to legislative invasion of individual rights, he declared.

To show how rapidly the tendency toward excessive legislation was developing, he pointed out that over 75 per cent of the criminal laws on the federal statute books today have been enacted within the last 25 years.

"I have the highest regard for the constitution," he said, "and I believe the men who framed that document possessed greater knowledge of the science of government than any of their successors."

POSLAM OFTEN ENDS PIMPLES IN 24 HOURS

Whenever any of these annoying eruptions appear, dab them at night with that gentle, healing Poslam ointment. It is so concentrated that by the next morning the pimples have sometimes gone. If they aren't all gone then touch them again with a bit of Poslam. This does the trick. At all druggists, 50c.

Perfect Spine Means Health

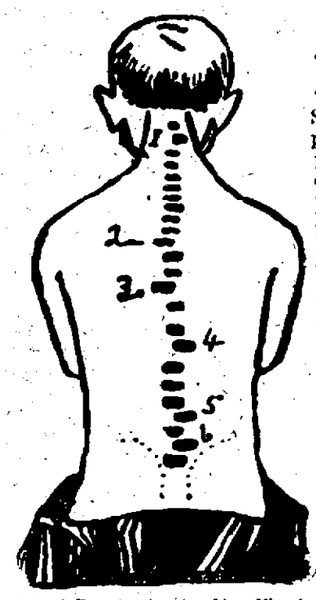

Spinal Bone No. 1 in this picture out of position; pressing Spinal Nerves; causes Headaches, Nervousness. Spinal Bone No. 2 in picture out of position; causes Lung and Liver troubles. Spinal Bone No. 3 out of position in Spine, causes various Stomach troubles. Spinal Bone No. 4 out of position, causes Kidney trouble. Spinal Bone No. 5 out of position; causes Constipation and various Bowel troubles. Spinal Bone No. 6 out of alignment in Spine, will cause Rheumatism, Lumbago and Pains in Lower Limbs.

Consultation Free

Spinal Examination in this office is made by X-Ray, which eliminates mistakes.

JAS. E. KANE
SPINAL ADJUSTER
6th Gushard Bldg.

Office Phone Main 2302 Residence Phone Main 2636

$10 Allowance

on old Range or Stove on the purchase of a Cabinet Range equipped with Lorain Regulator.

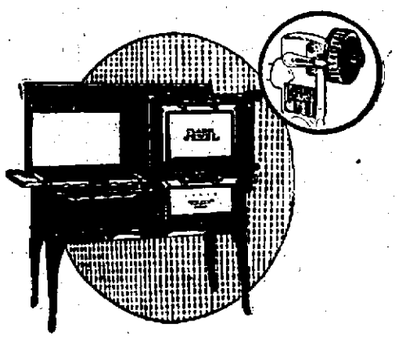

Let This Range give you every afternoon off!

Will your gas range bake the entire evening meal as good as any chef—while you're enjoying yourself all afternoon miles away? A CLARK JEWEL Gas Range equipped with the celebrated

LORAIN
Oven Heat Regulator

will do this—perfectly. Just prepare your evening meal in the early afternoon, place the dishes (meat, vegetables and dessert) in the Lorain oven, set the Red Wheel, light the gas and go away for the whole afternoon, shopping, matinee or club meeting. When you return, at 6 p. m., say, you'll find the Whole Meal appetizingly cooked and ready to serve! Also, Lorain absolutely guarantees perfect baking and cooking. Once you have cooked or baked any dish perfectly, all you have to do next time is to use the same Time and Temperature to produce the same excellent results. Again, Lorain enables you to do your canning in the oven with less time and labor, and with assured success as to "keeping qualities."

Ask us about the big advantages in cookery Lorain gives you.

Monthly Payments

Illinois Power and Light Corporation

Phone Main 1. Phone Main 2

For Dependable Service of All Kinds

Rough Dry *Soft Finish*
Wet Wash *Hydro Finish*
Finished Family

Call Main 5834

Phone
MERIDITH
M—205—206

MOVING
For SHIPPING
PACKING
STORAGE
Household Goods—Pianos—Trunks, Etc.

MERIDITH CO.
320-350 EAST CERRO GORDO STREET
Satisfaction and Efficient Service
FOR 30 YEARS

NewspaperARCHIVE® NewspaperARCHIVE®

The Decatur Review

THE COMMUNITY PAPER.
SIX AFTERNOONS—SUNDAY MORNING.

Review Publishing Co.

Entered at Decatur, Ill., as 2d Class Matter

National Representatives:
CORE, HUNTON & WOODMAN, INC.
New York Chicago Detroit Atlanta
Kansas City, St. Louis
Los Angeles San Francisco

Subscription Rates
By Review Carriers: 15c a Week

By Mail—In Illinois:	Out of Illinois
1 Yr.—$5.00	1 Yr.—$3.00
6 Mo.— 2.75	6 Mo.— 1.25
3 Mo.— 1.50	3 Mo.— 2.25
1 Mo.— .65	1 Mo.— .75
1 Wk.— .15	1 Wk.— .20

Member Audit Bureau of Circulations

THE REVIEW IS A MEMBER OF THE ASSOCIATED PRESS, which is exclusively entitled to the use for re-publication of all news dispatches credited to it or not otherwise credited in this paper and also the local news published herein. All rights of re-publication of special dispatches herein, are also reserved.

For a Better Decatur

THE REVIEW'S PROGRAM.

Roads.
Parks and Play Grounds.
A Forest Preserve.
Railroad Problems.
Better School Facilities.

BUT OTHERS WON'T DO IT.

Almost every day out of some political camp issues the cry that "something must be done for agriculture." By this is always meant that relief will have to be furnished by powers at Washington.

One may remark in passing that this cry is heard from political camps rather than from farmers themselves. It isn't that the farmer objects to having his situation bettered, but by now most of them have learned this will not come through politics in campaign years.

"Something must be done for agriculture!" And it may be stated that when this something is done it will be by farmers themselves. If they wait for others to do it, likely it will never get done. There will be much noise and fuss of doing, but it will pan out as dust and feathers and lost motion.

And by now those on the farms must know it. This doing something for agriculture has been to the front in campaign shouting for more than three years, probably all of four years; and where is the relief that has come out of Washington?

Helping ourselves is something that must have our own attention; it is work the other fellow can't and won't do. If he had extra power of this kind, he would employ it in bettering his own situation. Illustrations may be seen every day.

People in any line are in a bad way if they permit themselves to depend on others to save the day for them. That isn't the way it is done.

HONORS COME PRETTY HIGH.

One story coming out of Washington is that it cost the late Jake Hamon, oil man, $105,000 to get himself named national committeeman from Oklahoma. It appears it is an extensive as well as expensive process.

We have every reason to believe this story, for it comes from men who helped Hamon in the enterprise and who remain friendly to his memory. They tell us that Hamon spent all this money and was to all the labor because of the "honor" of the place.

It looks like an awful price to pay for a place as committeeman, but of course this turns on how badly a man wants it, after which his ability to pay has some bearing.

Presumably Hamon about that time had a lot of spare change; and he was willing to let go. In Oklahoma were many Republicans, a majority in fact, who stood ready to accommodate and encourage him; he wanted to spend some money and they were willing to help him. He got the thing he went after, and maybe he considered the price cheap enough.

But there were men in the country in 1920 who got a place as national committeeman and didn't pay big money for it. A few may have taken home the prize for as little as $10.

But these fortunate people didn't live in Oklahoma. Still we suspect their $10 prize had a little more luster than the one for which Jake Hamon paid $105,000. We can't believe that Jake can be called a good buyer in this "honor" market.

TIRED OF THEMSELVES!

Occasionally some fellow bobs up to remark that the people of this country have grown tired of the "two old parties." Always the one who makes this announcement is somebody who has failed to get from one of those parties the recognition he thinks is coming to him.

And why should people of America be tired of the two old parties? These two parties are those same people who are represented as having grown weary.

If there is truth in the announcement, it is an instance of the people declaring that they make themselves tired.

The people are the two parties; there is no getting away from this. Generally speaking, countries with two parties enjoy a more satisfactory and more responsible government than those with more than two. There should not be in anybody a desire to form a third party on the notion that three are better than two. This has not been the experience of the world.

And yet we have the talk that they are tired of the two old parties. There was a lot of this in the Dakotas a few years since. A third party was taken on, and the experience proved disastrous.

NOT BY A GOOD DEAL.

Somebody has broadcasted the information that the margin of profit in poultry raising is growing mighty thin. In the country are many million more hens than a year and two years ago; out of this comes the danger of the supply of poultry stuff exceeding the demand, and this means the fading away of profit.

It is true it is possible to send to market more eggs and chickens than consumers care for, but as yet we must be a long way from this point. Perhaps not one family in a dozen has chicken oftener in the year than it is relished; and half of the dozen could stand chicken many more times than it is served.

People living in cities use more eggs and chickens now than a few years ago, and they would like to enlarge this use. They are called on to pay what they consider a handsome price, and still they respond. If the price drops, more of them can sit up to the table and get a helping.

One has a feeling the country could use twice as much poultry as it now consumes, and then it might go on and double up again. There is almost no limit to the possible demand; the big problem is to supply it at a price that can be paid.

SEN. GREENE'S DEMONSTRATION.

Colliers this week tells us something about Senator Frank L. Greene, who hails from Vermont. He is the man who was hit by a bullet from a gun fired by a too enthusiastic bootleg chaser in Washington. But the senator, according to the article, is a most interesting man.

Greene was in the house eleven years before Vermont sent him to the senate. While in the house he always voted as his judgment dictated, and refused to be troubled by threats and propaganda and lobbyists generally.

We read that Greene in the house voted against woman suffrage, prohibition and the bonus. It might be thought all this would destroy the career of a statesman. We take it these three things are about as popular in Vermont as in neighboring states.

And Vermont's answer to Frank Greene was to take him out of the house and send him to the senate.

It is an indication that if a statesman doesn't believe in a measure or a movement, he need not give it his support just because they are making a big noise out in the lobby. Most states are just as ready as Vermont to stand by a representative or a senator who follows his own judgment—but too many states and districts are denied an opportunity to show this.

AND THEY ARE WORKERS.

There is a story that General Dawes, Owen D. Young and others studying German finances and reparations are about to report that Germany may be expected to be able to pay $625,000,000 a year; but to get in this shape it will have to be given a breathing spell of about five years.

In the meantime it will be necessary for the rest of the world to make large loans to Germany, taking certain first mortgages as security.

If this is the forthcoming report of the commissions, the chances are it will meet favor in Germany. Almost anything is better than what those people now have—and a breathing spell of four to five years must seem like a breeze from the Promised Land.

If Dawes and Young say the plan will work, there is reason why the rest of us should give it real consideration.

There is a feature these two men doubtless took into consideration; it is the natural industry of the plain people of Germany. A few years ago they were, taken as a whole, the best white workers in the world. Likely they are not just as good now, for they have been off the job more or less for several years, are somewhat out of training.

But even at this, they may still prove to be the most industrious workers to be found in the white race. It is hard to place a limit to the salvation wrapped up in this trait.

THE KIND THAT LEARNS.

News items tell us that Premier Macdonald of Britain is experiencing a "radical change in many of his former views." Since responsibility has been placed in him, at the same time putting him in the front line of observation, he sees many things differently.

For a long while they called Macdonald a radical, and maybe that was his line of talk. If a country must have radicals, it is fortunate to possess the kind that are able to learn as they go along.

The radical to be feared is the one who is also a bigot. He has limitations that keep him from learning. Russia had this kind.

There is to be a national meeting of the Izaak Walton league in Chicago April 10 to 12; and now that we have Lake Decatur we might begin to think about applying for membership.

For a few weeks the country has observed that wheat is going down and wages going up—hardly the solution that anybody would have turned in.

Now we are in need of a committee that will serve ten years or longer, all men of high capacity; and Dean Thompson says they are to be had.

Dempsey is to have a million dollars for ten pictures he will make in two years, and still some say that beauty is all that counts on the screen.

When Rotarians get home this evening treat them with patience; remember they have been in Springfield for two days.

Mike McTigue may be carried on the roll a while longer as champion, but really he has gone to the emeritus class.

Muzzled or unmuzzled, tagged or untagged, a dog can't run at large for the next six months. Town is no place to have a dog.

Just keep your voting togs on or within reach, for on Tuesday of next week there is primary election, and the state needs a lot of saving.

It occurs to us that Easter was very sensible to wait until late in April to make its appearance this year.

A picturesque snow for three days and then not a flake on the ground—We defy California to do anything like this in climate.

The weather man may be all right as a joker, but there are times when a little judicious censoring would improve his output.

In the Spring a Young Man's Fancy—

Just Folks

By Edgar A. Guest.

(Copyright 1924, Edgar A. Guest.)

SPRING.

Spring's on the way,
'Twill soon be May,
The pansies are
Not far away.

The tulip throng
Will come along
And hearken to
The robin's song.

Where all is drear
And brown and sere,
Shortly the roses
Will appear.

Now down the hills
The torrent spills
Arousing all
The daffodils.

Is faith a dream?
Does it not seem
Spring gives of
Ampler life a gleam?

Little Benny's Notebook

My cuzzin Artie stayed at my house all nite last nite, and after a wile we had to go to bed on account of pop ordering us to go after he got tired of suggesting us to, and we was laying there waiting to go to sleep and tawking about diffrent subjecks sutch as the werst places to get splinters and wich we would rather be, a captain down in a submarine or jest a lootenant up in a aireoplane; and Artie sed Aw heck, Im too mutch awake to be going to sleep.

So am I, wat do you say we play a game of checkers? I sed.

All rite, wat do you say we do? Artie sed.

And I got up and litt the lite and got the checkerboard and we started to play setting up in bed and I won the ferst game easy as enything on account of me being the best player enyways, and we started to play another one, Artie saying, O well, Im still ahed of you enyways from the last time we played.

You are like heck, like heck you are, I won about 4 games to your one the last time, I sed.

Youre crazy, you dident even get one game last time, Artie sed.

Aw, wats you tawking about, you must be blind, I sed.

Well if Im blind youre deef and dumm and parrit toed and you cant heck it up or down, Artie sed, and I sed, Hay, don't make so mutch noise, gosh shang it, we're sipposed to be asleep, you nbck knced persimmin.

Me proberly making more noise than him and jest then pop called up saying, Benny, wats all that disturbants, is your lite litt up there?

Me thinking, G, good nite, heck. And I quick jumped out of bed, pop calling up, Did you hear me ask you a question, do you intend to anser me tonite or some time next week? Is your lite litt?

Wich jest then I terned the lite off, yelling, No sir.

Well its time you condescended to anser me, are you getting tung tied in your old age? pop called up, and I called down, No sir, and pop called up, Well Im glad to hear it, now if I heer one more sound yout of you you'll heer some sounds out of yourself that you dont expect.

And I snuck back into bed and the ony other thing that happened was the checkerboard falling off the bed and the checkers rolling all over, me starting to hold my breth but pop dident call up agen or enything so I stopped holding it and went to sleep.

LEE PAPE.

About Town

ONE Decatur woman who had promised to do all she could in behalf of the women candidates for township offices, came near going back on her promise. She almost forgot to vote.

It was getting along toward noon when her brother drove up to the house and found her in the basement busy with the family washing.

"Have you voted yet?" he inquired.

"Voted, what for?"

"Why, for township officers. Didn't you know this was township election day?"

"My goodness!" and I promised to get out and work for those women candidates. Wait till I change my clothes and then you can drive me to the polls."

A little later she was out working for her favorite candidates.

TEN YEARS AGO TODAY IN DECATUR

APRIL 2, 1914.

Tailors said men's styles for spring and summer would be tight-fitting trousers, short coats, broad ties and gay silk shirts.

—:—

City Commissioner Harry Ruthrauff started a move to clean up Oklahoma, the district on the north bank of the Sangamon east of the waterworks, which was still outside the city.

—:—

Robert Gharrett entertained a number of his school friends at his home, 1860 East William, it being his seventh birthday.

—:—

Figures showed 331 school teachers in the Macon county public schools.

—:—

Union electricians signed a two-year scale of 42½ cents an hour for the first year and 45 cents for the second year.

TWENTY YEARS AGO TODAY.

It was decided for the Decatur Cadets of the Cumberland Presbyterian church to go to the World's Fair and stay in the barracks there for a week.

—:—

Decatur high school defeated Springfield H. S. in basketball, 16 to 8. Paul Armstrong, Emmett Russell and Fred Benton were among the Decatur players.

—:—

The C. B. and Q. manufacturing firm purchased part of the Haworth factory stock.

—:—

The river was within eighteen inches of the high water mark.

—:—

Sam Weilbrun was elected manager of Roberts' orchestra to fill the unexpired term of W. J. Gilkeson, who died.

—:—

The Decatur hotel was given a new coat of paint.

THINK MURDERS DUE RELIGIOUS MADNESS

South Suffers Wave of Fanaticism.

BY ARTHUR PATTERSON.

(Copyright, 1924.)

Atlanta, April 2—Religious fanaticism is believed responsible for a number of murders and a case of self-mutilation which have occurred in the South recently.

Quick action of surgeons and his own strong constitution are all that saved Herbert Tingle, a seventeen-year-old farmer boy of Locust Grove, Ga., when he obeyed literally the Biblical injunction, "If Thy Right Hand Offended Thee, Cut It Off."

TOOK NINE BLOWS.

He laid his hand on a chopping block and cut it off with an axe, swinging the heavy blade nine times before he severed the bone and the flesh.

Two weeks before that, John Eva Winchester, an eighteen-year-old girl living at Seffner, Fla., slew her sick father by stamping him upon the face and chest until she had trampled the life out of him. The girl acted at the command of her mother who declared that Jesus ordered the death of Winchester because the devil was in him. Since then both have been tried. The mother was committed to an insane asylum and the daughter was released because it was shown that she was acting entirely under her mother's directions.

KILLED FOUR RELATIVES.

At the time of the Winchester tragedy the crimes of Frank McDowell, nineteen-year-old slayer of his parents and of his two sisters, were fresh in the public mind. He burned his two sisters to death at their home in Decatur, Ga., and a year later to the day killed his parents in St. Petersburg, Fla., by shooting them as they lay asleep in bed. He declared that he committed all these murders in the effort to atone for the sin of cursing the Holy Ghost when he was a boy only eleven years old. His weird story was that as a child he blasphemed against the Holy Ghost because he found one day that buttons were missing from a clean shirt he meant to put on.

AWAITING TRIAL.

Later he heard a preacher declare that such blasphemy was the unpardonable sin and could be expiated only through fire and blood. He insisted that in burning his sisters and shooting his parents he was seeking such atonement. McDowell is in jail at Clearwater, Fla., awaiting trial.

Herbert Tingle, the eighth grade student who chopped off his own hand is the son of a well-to-do farmer. The family had gone to bed and Herbert was supposed to be asleep. Instead of sleeping however, he crept silently through the back door of the farm house to the woodshed. There he lit a lantern and hung it on a nail near the wood block. Then he picked up a heavy axe, placed his right hand palm down on the block and began to hack at his wrist. He struck nine times, inflicting wounds that ranged from his wrist to his elbow.

HIS ATONEMENT.

With his hand hanging by a shred of skin he ran into the house, holding up the bleeding stump, and cried to his father and mother: "See I've done it. If thy right hand offend thee, cut it off."

GENUINE
SAFE-CABINETS
WILDER & WILDER
129 N. MAIN STREET

The Story Of Decatur

By E. T. Colenian

CHAPTER 122.

FAMOUS BATTLE FLAG.

In Possession of Decatur Man Today, Flag of the 116th Recalls Story of Its Making.

Lovingly and reverently cared for, George W. Lyons of 759 North College street has in his possession a tattered and battle-torn flag which he cherishes above every other possession. It is the old battle flag of the One Hundred Sixteenth Illinois Infantry, more than three-quarters of a century old, not much to see now but nevertheless the flag which the gallant regiment followed on many a bloody field. The flag was fashioned by the hands of Decatur women of that long ago, not one of whom is perhaps now living. It is marked with bullet holes and the spear head which surmounts the staff is best from the impact of a minnie ball.

There is not much of the original material left. Most of the silk of which it was constructed failed to withstand the ravages of time. The blue field is still intact and so are the gold stars which besprinkle it. The red stripes are nearly all gone. The silk was of fine quality but it is surmised that the dye was destructive.

On the stripes originally were the names in gold letters of the battles in which the regiment was engaged. There is enough left of the top stripe to carry the name quite plainly, "Chickasaw Bayou." The gold fringe which borders the flag is still in perfect condition.

The flag is six feet in length by four feet in width. It is now covered with gauze to hold it together and protect the remaining parts. But at that the red stripes fall off bit by bit. Mr. Lyons reverently preserves these bits.

STAINED WITH BLOOD.

This is not the original flag of the regiment, according to Mr. Lyons. The flag with which the regiment went into service was provided by the government and was practically destroyed by a shell at the siege of Vicksburg. On May 19, 1863, a shell exploded in the flag, tearing it into ribbons and killing Sam Baty who was carrying it. His blood still stains the remnants of that flag which are in the state museum in Springfield. As soon as the women of Decatur learned of the fate of the first flag the new one was sent, a glorious banner, resplendent in its color of red, white, blue and gold.

HAIL THE NEW FLAG.

The regiment hailed the new flag with great acclaim. It was carried through all the later battles from Vicksburg on. It was never lost in battle or captured by the enemy. It fell into the river once in that night crossing of the Tennessee just before the battle of Chickamaugua, but it was quickly recovered and more beloved because of that mishap. It was down once on the battlefield. William Smith, the color bearer, who seemed to bear a charmed life, was wounded at Kenesaw Mountain and after that it was carried by several different men. At Reseca, the hardest battle in which the regiment was engaged, it was carried off the field by Mr. Lyons. He does not recall who carried it in the grand review at Washington. At the final mustering out the flag was given to Dr. Ira Barnes until the first annual reunion of the regiment and at this time it was voted to Mr. Lyons.

COST PUT AT $400.

Mr. Lyons says that the cost of the flag was $400. Mrs. Johns in commenting on it says: "Mr. Lyons' estimate of $400 as the cost of the flag is probably erroneous. The hospital outfit of the One Hundred Sixteenth was provided at the same time the flag was presented and I think that $400 included the cost of that outfit.

DANGEROUS TO BE DEMOCRAT.

"The history of that important and interesting work of the women of Decatur is almost lost. I had an indistinct remembrance of such a flag having been a part of our work in those exciting months of the summer of 1862 but I failed for a long time to find any one who could corroborate its existence. One day a few weeks ago I met a lady whose presence in some way suggested the sewing of a star on a flag. I went to her and asked:

"Mrs. ——, do you remember anything about a flag made by the ladies of Decatur for Col. Tupper's regiment about fifty years ago?"

"Certainly I remember it. I sewed a star on that flag. It was made in Powers hall. I was notified that the loyal ladies of Decatur would meet in Powers hall about 9 o'clock one morning and my husband thought I would better go. It was rather dangerous in those days to be a Democrat, so as a Democrat advised me to sew a star on that flag and I did."

"She remembered nothing more but I remembered that some test of loyalty was demanded from many loyal people who were under the shadow of suspicion because an element of the Democratic party was accused of being allied with the Knights of the Golden circle."

(TO BE CONTINUED.)

Discuss Mate For McAdoo

Continued from Page One)

Adoo is accumulating delegates at a rate which makes it now practically certain that in the convention he will have a larger fillowing than any other one candidate.

DROP ATTACK.

The thought of crying McAdoo out of the race because of the revelations about his legal connections has now been given up. It disappeared with McAdoo's striking victory over Underwood in Georgia, and with the results favorable to McAdoo in other states. Those candidates and Democratic leaders like Senator Reed of Missouri have been disillusioned who assumed immediately after the oil revelations that McAdoo could be bowled out of the running forthwith.

The "Old Guard" leaders who thought the progressive and dry faction of the Democratic party would be thrown into chaos by the revelations about McAdoo and who thought they could nominate Governor Smith of New York, or any other "Old Guard" candidate, are no longer so confident.

It is now accepted as a fact that the progressive and "Dry" Democrats have held together, and that they will compose about half the convention, and that they will have unity under the leadership of McAdoo, either for McAdoo himself, or for some second choice who is progressive and "Dry."

VICTORY IN IOWA.

The information coming to Washington is to the effect that the Progressive and "dry" Democrats who pay allegiance to McAdoo will register one more victory in Iowa on Wednesday. On that day the Democratic state convention is to be held in Iowa, and the anticipation is that it will be dominated by ex-Secretary of Agriculture E. T. Meredith and Clyde Herring, who are Progressive Democrats and friendly to McAdoo.

If this anticipation is correct, it will be in the nature of a state revolution. For years Iowa, although a western state and a state with progressive ideas in politics, has been represented in the Democratic national committee by a leadership which co-operated with the "Old Guard" Democratic leaders of New York and Chicago.

OPPOSITION FAILS.

California is another state in which an effort to oppose McAdoo has failed to make progress. The effort to take California away from McAdoo was first made under the leadership of forces which put forward Senator Reed of Missouri. When that blew up, after some tentative steps toward finding another standard bearer, the effort has now fallen to trying to send an uninstructed delegation. It is considered, however, that McAdoo will have California without embarrassment.

In short, the most conspicuous thing now going on in Democratic circles in Washington is the effort of other candidates to avoid embarrassing McAdoo, to keep on good terms with his following and to try to qualify as his heir in the event that heirship becomes important.

RALSTON POPULAR.

There is not space to list all the candidates who may ultimately fill this position. It is probably a fact, however, that of all the McAdoo delegates so far chosen, there is a large number who have Senator Ralston of Indiana as their second choice than any other one. If the whole, or nearly the whole McAdoo strength should turn to Ralston, the latter would be in an extremely strong position because some of the "Old Guard" Democrats are not averse to him.

RECORDS *found or entered quickly~*

Always visible—
Records *entered* or *read* on either side of card without removing from tray.

Globe-Wernicke
VISIBLE INDEX

You see at a glance any business data which can be compiled on cards. The G-W Visible Index is made of METAL, with interchangeable drawers having ingenious, TROUBLE-PROOF card holders, all of non-corrosive metal. Many other important, exclusive features make this the most efficient filing device of its kind. Come in and see it.

FOR SALE BY
Review Printing & Stationery Co.
BANK AND OFFICE SUPPLIES
DECATUR, ILLINOIS

NewspaperARCHIVE® NewspaperARCHIVE®

COLDS—GRIPPE

Everyone knows that Homeopathic remedies are especially designed to relieve disease without harmful after effects. For colds and Grippe specialists advise a new Homeopathic prescription that contains a remarkable ingredie t that loosens up every bit of congestion in the head—often after the very first dose Unlike all other remedies it does not contain quinine aspirin acetanilid, bromides narcotics alcohol purgatives or other harmful drugs Physicians recommend it as ideal for children and infants as well as for adults. It is now distributed by all good druggists under the name of Hyland's 4 Tablets in sterilized glass vials convenient to carry in your pocket or purse at one So quick is the action of this remedy that a few of the little tablets taken when the first signs of cold appear will positively insure you of freedom from colds all Winter long Also strongly guaranteed or your money refunded Excellent also for the tired "all in" feeling at the end of a hard day—one dose will invigorate you Sold by Gardner Drug Co J N Irwin Drug Co Frankel Drug Co Decatur Drug Co

2 TABLETS Every 3 Hours

BREAKS THAT COLD

Hill's Cascara Bromide Quinine will break your cold in one day. Taken promptly it prevents colds, la grippe and pneumonia. Demand red box bearing Mr. Hill's portrait. All druggists. Price 30c.

HILL'S CASCARA BROMIDE QUININE

W. H. HILL CO. DETROIT, MICH. (B 200)

Neuralgic headaches

So acutely painful! Get relief quickly. Apply Sloan's. Just pat it gently on. Almost at once the pain eases off—soon the headache is gone. Get a bottle from your druggist today and have it on hand—35 cents. It will not stain

HOW I MADE MY MILLIONS

BY E. L. DOHENY

Doheny Trims Hams And Sells Buffalo Meat In Leavenworth

(This is the third chapter of "How I Made My Millions," by E. L. Doheny, millionaire, oil magnate, politician, and central figure in the Senate oil investigation).

(Copyright 1924 NEA Service Inc)

BY E. L. DOHENY.

Jobs were scarce. I could find none in Atchison, so I drifted on to Leavenworth. Its fame had been flashed the country over on the label of hams for Ryan and Whittaker of Leavenworth were leading packers of the day.

So I reported to their plant and got a job—trimming the sides of hogs. Six to fourteen hundred animals a day would go down the chute and past the long table at which I worked.

The carcasses I had to handle weighed from fifty to sixty pounds each. The work wasn't much to my liking. But I stuck to it for it was cold—and a job was my main concern in life then.

Jerry Jabor, foreman of the killing floor, Matt Ivan, the big boss, came by and looked at the sides under my knife on the table and wanted to know what he was doing there.

"Trimming a right," I told him. "I thought I could do better elsewhere, so he gave me a commission to go out on the street and buy the hogs from the farmers as they came into town. I knew most of them after my experience as hog buyer and I had little difficulty getting fifty to 75 hogs a day.

But business conditions became bad. It was the winter of 1873—the year of the great panic, and intense frost out in Kansas. People burned corn instead of coal. It was so much cheaper.

To add to the general depression came the Russian epizootic influenza, which attacked all horses and killed many. Oxen were used to pull the street cars.

Then came the great slaughter of buffalo which helped bring on their extinction. Ryan with his usual enterprise arranged for the purchase of 2000 buffalo hams.

These were expensive and my employers wanted to realize everything they possibly could. So they gave me a new job.

They told me sell the spare parts and scraps.

I stood behind a counter in part of their establishment and became a retail butcher—specializing in spare ribs of buffalo and pork tenderloin.

Business was good. But it was not the business I liked for I was not to serve the sides of hams that I had left home.

So I decided to quit myself out of that or else I might be shunted into a butcher's cut for the rest of my life.

Finally I found a way out.

(In his next article Doheny will tell how he again went westward.)

Church Calendar

TUESDAY

The regular monthly conference of the Methodist church at 8:00 o'clock. The regular subjects will be discussed. Our Lord for the Work of Today. Choir will meet at 8:15 Thursday evening. Life of the church service. Lessons from Scripture will be taught. The Bible evening.

The entire church choir of St. Paul's Lutheran church will meet at 7:30 this evening. The Senior Luther League will meet at 7:45 Thursday evening.

The Woman's Missionary society of the Christ Church of Christ will meet at 2:30 Thursday afternoon. Mrs. Anna Hoff will be the leader. The board of directors will meet at 7 o'clock Thursday evening. The Life Squadron will hold a service in the church at 7:30 Thursday evening.

The sixth and Ladies All of the First Christian church will meet all day Thursday in the church. The Intermediates will have a business meeting this afternoon at the home of Mrs. Ben Bunn, 1 West Cerro Gordo.

The Boy Scouts troop nineteen of the First Presbyterian church will meet at 6:30 Thursday evening in the church.

The Willing Workers of the English Lutheran church will meet Thursday in the church. The regular meeting of the church council will be held at the parsonage at 7:45 Thursday evening.

The ladies aid of the Church of the Brethren will meet Thursday afternoon.

The choir of St. Paul's Methodist church will meet for rehearsal Thursday evening at the home of Miss Anna Higgins, 955 East William.

The Woman's Missionary society of the First United Brethren church will meet Thursday afternoon with Mrs. Frank Arnsworth, 130 West Decatur.

The women of the Second United Brethren church will quilt at the church Thursday afternoon. The Missionary society will give the play, Christ Chase, in the U. B. Durfee school at 7:30 Thursday evening. Admission for adults twenty cents for children.

Grace one of the Westminster church will meet Thursday afternoon with Mrs. Scott Culbertson, 143 North Edward street. Young children Boy Scouts of the Westminster church will meet Thursday evening at 7:30 in the church.

MISS ALIAS

By DOUGLAS GRANT

© 1924 NEA SERVICE INC

BEGIN HERE TODAY.

Sallie Peck, employe of the Fair Deal Five & Ten quarrels with her policeman sweetheart Michael Curtis. That night Sallie goes into the yard to take down a washing for Ma Brennan, with whom she lives. A crash shakes the earth and something strikes Sallie a blow on the head.

When she regains consciousness the girl finds herself in strange surroundings. A French maid calls her Alva Copeland and Madame Copeland a tall, richly gowned woman, claims her as her step daughter. Sallie meets Cousin Wheeler, who makes love to her. She resolves to solve the mystery of why she is being substituted for the real Alva Copeland.

Michael Curtis and his friend Captain Trevor follow the trail of the missing Sallie. Trevor tells Michael of his love for the real Alva Copeland and now he longs to see her.

NOW GO ON WITH THE STORY.

"Wanted me to know that she cared for me too, bless her." His voice broke slightly but after a pause he went on. "She was traveling with a hard faced stepmother and a shrew of a maid who were bringing her back to force her into marriage with a cousin—a matter of millions involved I understand—and she hated his very photograph although she hadn't seen the fellow since she was a very little girl. On the last day out the stepmother of hers confined me and told me that unless a tentilo to her daughter were most unwelcome and she must ask me not to attempt any further communication with her intimating that she'd take pretty harsh measures if I did. Alva and I stole a few minutes on deck that night however and planned to elope as soon as I had made certain arrangements. Sounds romantic, eh?

"Trevor you should have grabbed the girl at quarantine the next day. But you saw her this morning."

Something very like a groan forced its way from Trevor's lips and he flung the car recklessly around a turn in the darkness.

"I'm coming to that. We knew our letters would be intercepted but it was agreed that I was to ride past her house every morning at a certain hour when she would contrive to be at her window and we fixed up a code of signals. For the first two mornings there was no sign of her but the third morning and for nearly a week after she appeared and our signals worked like a breeze. Then suddenly the house was closed and I found out her stepmother had carried her off to French Lick Springs."

"Tough luck," Mike murmured sympathetically. "You didn't even know she was in the wind, then. When was the first you had of it?"

"From the papers on Wednesday morning. She'd been rescued but had suffered a slight injury to the head. Mike I galloped past that house like a crazy man all that morning! It was open and I caught glimpses of one or two servants about but they were new ones I'd never seen there before. I don't know how I lived till the next day—yesterday—but when I rode by there was a doctor's sedanette at the door. I raced to the nearest park exit, got a kid to hold my horse and fairly ran back to her house but the car was gone.

"What had you meant to do?" asked Mike.

"Find out from the chauffeur the name of the doctor or trace him by the license number and force him to tell me the truth about Alva's condition if I had to take him by the throat. I was desperate!" Trevor exclaimed. "This morning at the appointed hour she was there peering out between the curtains! I'll never forget that moment Mike when I saw her face and the sunlight on her hair! But when she saw me, she drew back almost out of sight and and wouldn't reply to any of my signals! I was stunned—I couldn't believe the evidence of my own eyes. I cantered up and down half a dozen times but I didn't see her again and then a hideous idea came to me. I got my car tore down to Shaftstown and dug up the ambulance doctors who had worked over her at the scene of the wreck. That injury to her head had affected the brain, and her mind must be that of a little child again!"

Mike uttered an ejaculation of shocked pity and Trevor went on in shaking tones.

"The doctors said they had told her stepmother this might happen when she regained consciousness that she might not recognize those about her nor even recall her own identity. Her memory might return after a little or—never! But I tell you, Mike there must be a dim glimmering in her poor clouded brain that drove her to the window this morning even though she mightn't have known why and didn't know me when she saw me. I haven't given up hope I never shall but can you guess why I am in such a rush to get back to town now?"

Mike nodded and replied grimly.

"For fear they'll try to marry her out of hand to that rascal of a cousin of hers. But what can you do Trevor. I'm with you for any thing short of murder and I don't know that I'd stop at that shield or no shield but if the poor girl's mind is gone entirely—"

"I wait for." The cry of agony rang out upon the night air. "I'm going to get her out of that house and take her where she'll be safe and cared for and where I can see her and try to make her remember me—make her care for me all over again! It's impossible if she never knows me and I mean to more to her than any other stranger I mean to protect her all the rest of her life! Thanks old man for your offer to help me out—here's your own girl you know."

"I've no to get," Mike said simply. "Well hurt in couples, Trevor."

For a moment his companion took his right hand from the wheel and shook that of his pal and the compact was made.

CHAPTER VII

An Unforeseen Dilemma

WHILE Trevor and Detective Sergeant Curtis were tearing cityward through the night Sallie stood listening with distended eyes and fast beating heart to that midnight conference — between Miss Copeland, her nephew Sloat Bellows the attorney and Doctor Qualters—turned and groping her way to the hall, fled noiselessly up the stairs to her own room.

She closed the door behind her and in the glow from the soft night light located the heavy bent hairpin and probing through the keyhole locked the door with the key on the farther side then dropped the pin out of the bathroom window before she flung herself on her bed her eyes filled with indignant tears.

Sallie Peck is dead and buried. The brutal unfeeling tones of Wheeler Sloat rang in her ears. Poor Ma Brennan! Sallie's own tears overflowed at the thought of the good woman's grief and then her heart seemed to stop beating as the face of Mike rose before her. Maybe he cried for her after all and now he must think her dead. Oh but she'd pay back this crowd out before she was through with them.

Then another remark of Sloat's returned to her mind. Are you sure you've got the right dope about her? Are you sure you know who the girl upstairs really is?

Sallie sat up suddenly as an inspiration came to her and her eyes traveled swiftly to that spot on the carpet where she had palmed that fragment from a newspaper the paragraph which mentioned the possibility that Diamond Bess Hilker the missing maid in the Delapierre robbery case, might had boarded the Gotham Arrow at Pallopolis, where she was last seen. Then a little soft impish laugh escaped Sallie's lips and throwing off the robe and slippers she composed herself for the night.

Therese noticed a decidedly unfavorable change in Miss Alva the next morning. There was an alarming increase of slang in the careless speech which had seemed to grow coarse and hard overnight, and the quiet docility of manner had given place to an air of impudent assurance not unmixed with defiance.

ALVA AND FLOYD WILLIS ON DECK

With Miss Edwards and the doctor, however Sallie was careful to resume her manner of the previous day although she evinced a growing restlessness at being treated as a semi-invalid and insisted upon being permitted to rise.

After a brief delay Therese reentered the room somewhat sullenly with both arms piled with dainty girlish garments and at sight of them a sullen hideous thought came to Sallie. Whose body was that which had been buried in her place? Could it be that she was wearing a dead girl's clothes, sleeping in a dead girl's bed using her personal belongings as though they were her own? If not where was the real Alva Copeland? A shudder shook Sallie from head to foot but she forced herself to face the maid calmly, still keeping her impudently assured air of the early morning.

"Look here, haven't I got any new clothes?" she demanded as Therese spread across the chaise longue a smart silk morning dress which seemed somehow to have lost its first freshness. "Ain't there anything I haven't worn before?"

The eyes of the maid met hers for a fleeting moment and then Therese drew aside the silk dress and replaced it with a straight little frock of soft, gray cloth.

"You haven't forgot this perhaps Miss Alva. It was among the lot of the robes purchased in Paris six weeks ago and never have you worn it."

"I'll do I guess," Sallie mutterably. "Can that! I'm through." Therese went out.

She almost held her breath in her own daring as she waited for the others reply, but none came. A mist seemed to have fallen over Therese's face and she proceeded in silence to complete Sallie's toilette.

Just as she fastened the last gripper a knock came upon the door and as she opened it to receive a huge triple box from the hands of Ditch the tall young footman of the previous day the girl standing behind her caught a glimpse of his face.

He was gazing straight into Sallie's eyes, not in bold disrespect but rather as though he were attempting to convey a message. She recalled his insistent staring at her when he served tea in Mrs Copeland's sitting room the afternoon before and impulsively she nodded just as Therese shut the door in his face.

(Continued in Our Next Issue)

Nucoa

The Wholesome Spread for Bread

spread on hot cakes will make any boy a Johnny-Jump-Up—Jump up from his bed into bath and clothes on to the breakfast table and on to school.

HAMMAN BROS MOVING & STORAGE

PHONE MAIN 345 OR 320

601 E. WILLIAM ST

Your Presence, But No Presents, Is Requested by Ladies' Aid of St. Paul's Methodist Church

ONE NIGHT ONLY **FRIDAY, April 4** DECATUR, ILLINOIS

AT

HIGH SCHOOL AUDITORIUM

Corner North and Franklin Streets.

WHEN THEY PRESENT THE LAUGHING SUCCESS

A Womanless Wedding

Author's Rights Reserved and Protected under Copyright No 2130. Produced under personal direction of Author

CAST OF CHARACTERS:

Rev Lethory Nosday, Minister — Dr T I Reeves
Goldie Gossip Golf, Bride — H F. Powell
Alexander Hiram Diddie, Groom — Edward Swift
Jeremiah Hash, Best Man — W. S Sewell
Larsanthy Foxyflower, Maid of Honor — Reed Nichols
Little Rose Lee, Flower Girl — Paul Katch
Little Anna Belle Star, Ring Bearer — C. Launcey Davis
Little Mary Ann Fogs, Train Bearer — T T Edwards
Bridesmaids — Walter Gneckow, Albert Haugher
Ushers — Frank Lock, Chas Arthaloney
Family of the Bride
Mr. Niblick Golf, Father of Bride — Sam Steinmeyer
Mrs Niblick Golf, Mother of Bride — C. J Sternaman
Putter Golf, the Bride's Mischievous Brother — Harry Kellams
Mariah Mashie, Aunt of the Bride — P R Lake
Family of the Groom
Mr When Diddle, Father of Groom — Carl Bronson
Mrs When Diddle, Mother of Groom, C. H Young
Oh Diddle, So Diddle, Twin Sister of Groom — Harry Sternmeyer, Walter Sullivan
Ezra Dolittle, Country Uncle — E. S. Coyle
Cynthia Dolittle, Country Aunt — B. S Kitch

Country Cousins of Groom
Sallie Merle Dolittle — H L Winings
Betsy Ann Dolittle — Bob Haugher
Johnnie Bill Dolittle — Mark Kitch
Andrew Jackson Dolittle — R H Gibson
Society Reporter, N Y. Tribune — B F. Wormeldorff
Society Reporter of Decatur Review — Wm Esch
President Coolidge — B R Yount
Mrs Coolidge — Paul L. Sternaman
Iggs — D. R Dews
Maggie — G W. Rotenberry
Dinty Moore — August Kush
Mr Grogan — W. H Stoner
Clancy — G. W Swift
Uncle Walt — V. L. Williams
Skeezics — Wayne Wilson
Tilted Lover — A I Johnston
Gallt Curci — Ralph McCrory
Andy Gump — G W Hoft
Min — Don Edwards
Chester — Cecil Lyda
Paderewski — Julius Grabenhofer
John D Rockefeller — Jno Kneckow
Mutt — Carl Brosend
Jeff — Eddie Kush
John McCormack — Harry Barber
Henry Ford — A. D Stobaugh

SPECIAL MUSIC BASHORE SAXOPHONE BAND

SYNOPSIS:—The Place, Anywhere. Time, the Present. Scene, Little Church Around the Corner. Receiving the Wedding Guest. SPECIAL GUEST and a Big Surprise. The Bridal Party Arrives. Ceremony. On the way to the Wedding Banquet. GOOD NIGHT!

Positively the Biggest Laughing Success Ever Attempted With Local Talent.

A LAUGHING EVENT — Admission Within Reach of All

Adults, 50c Plus 5c War Tax — Children UNDER 12 YRS. 25c PLUS 3c WAR TAX

Time, 8:15 p. m. Sharp. — Doors Open One Hour Earlier

KOBARCO

REG. U.S. PAT. OFF.

Strengthens the Follicle

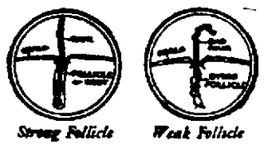

Strong Follicle *Weak Follicle*

DO YOU want your hair to *look thick and lustrous*—if you do, learn the first step in the right direction. *Strengthen the follicle.* The follicle is the little gripper that holds the hair in your head. Make it strong and your hair will be healthy.

Allow it to become choked with impurities and your hair will be thin and ugly. The follicle will loosen its hold—and eventually you may become bald.

Kobarco is a cleansing shampoo that dissolves the clogging impurities which prevent oxygen from getting to the hair. Kobarco promotes the growth and beauty of the hair.

Explicit directions are printed on the bottle label. Follow them carefully.

Use Kobarco Once a Week and Watch Your Hair Improve — *For men, women and children Buy it at your druggists*

KOBARCO LABORATORIES, St. Louis, Mo

Pictorial Review Pattern Store

THE STORE THAT MAKES THE PRICE

H. S. GEBHART CO.

GREATER DECATUR'S GREATEST STORE

Queen Quality Shoe Store

Two Thursday Bargains in Colored Cottons

39c Imported Crepe —30-inch imported Japanese Crepe in ten pretty Spring shades for women's and children's dresses. All fast colors. A regular 39c retailer, special at a yard **25c**

$1 Printed Crepe —36-inch printed Crepe in just lots of pretty Spring colors and designs. For blouses and dresses. A regular $1 value, in a special sale Thursday, at a yard **69c**

THURSDAY SPECIAL
Iron Lamps
—64-in. wrought-iron bridge lamps, pretty parchment shades. Regular $4.50 values,
$2.95 Each

THURSDAY SPECIAL
22c Muslin
—Yard wide heavy unbleached sheeting muslin, fine texture 22c value, special,
15c Yc

$2.19 Pequot Sheets $1.59
Genuine Pequot sheets, 81x90, in size, special $1.59

THURSDAY SPECIAL
Middies $1
—Women's and girls' middy blouses white and in all sizes. Regular $1.25 values, at
$1 Each

THURSDAY SPECIAL
NAINSOOK
—10-inch Jappa Sun Nainsook, sheer and lustrous. Regular 50c value, special at
10 Yds **$2.95**

THURSDAY SPECIAL
Longcloth
—36 in. Royal English Long Cloth pre-shrunk and fine. Special for Thursday, at
10 Yds **$1.29**

A Sale of High Lustre
Bolivia Coats
$29.75
—Coats of superior excellence, in style details, fabrics and making! Shown in—
High Lustre Bolivias, Flamingo Fine Twills, Velverette
—Choice of tan, grey, black and colorful plaids. Lined with Canton Crepe or Satin de Chine. Sizes 16 to 42. Intensive values, at $29.75.

Coats At $15
—Swagger sport coats, in the popular three-quarter length. Plain tan and grey or plaid sport fabrics, styled in the smartest ways. Exceptional values, at $15.

THURSDAY SPECIAL
Screen Paint
—High grade screen paint of dependable quality. Buy it Thursday at special price,
49c Qt

THURSDAY SPECIAL
Wall-Flat
—Excellent quality flat wall paint in several colors. For Thursday, special at
$1.95 Gal

$3.50 House Paints $2.50
—Endurance House paints in colors. Special $2.50 gal

THURSDAY SPECIAL
Underwear
—Women's summer weight union suits in tight and loose style. All sizes. Thursday,
50c Suit

THURSDAY SPECIAL
Silk Hose
—Bobolink silk hose in a world of Spring shades. Semi-fashioned, all sizes. Special at
$1.25 Pr

THURSDAY SPECIAL
Wall-Paper
—Papers for all rooms, new Spring designs and colors. Hundreds to select from. At
19c Roll

America's Lowest Price on Real
Congoleum Rugs
9x12 Size, With Border
$12.75
—This is CONGOLEUM HEADQUARTERS in Decatur. More Congoleum rugs than in many wholesale houses. Choice of a great array of choice patterns, in the 9x12 rug with border, at $12.75.

A Special Sale of High Grade Ready-Finished
Scalloped and Fringed Shades At $1.39
—High grade, 7-ft. oil window shades, beautifully scalloped and fringed. Two widths—32 and 36 inches. In green or tan. Shades of same quality usually cost 'round $2. Our price for them, ready to hang, with roller, $1.39

NEWSPAPER ARCHIVE®

SOCIAL NEWS

DECATUR PEOPLE TO RETURN SOON FROM CALIFORNIA

Word has been received in Decatur that Dr and Mrs. L. F. Walbridge and their niece, Miss Edwina Irving who have been in Los Angeles Cal at the Ambassador Hotel during the winter months, and Mrs Harry Van Orman and Mrs E B Tyler, who have been at the Fairmount Hotel in San Francisco for some time, are leaving Del Monte, Cal, for their return home

The Walbridges and Miss Irving were joined in Del Monte by Mrs Van Orman and Mrs Tyler who will return with them as far as Williams Ariz. At that point Mrs Van Orman and Mrs Tyler will stop over to go into the Grand Canyon for a short stay, while Dr and Mrs Walbridge and their niece return home arriving in Decatur about the tenth of April

* * *

Mrs John P Snider South Clay street, was hostess to the members of the Sans Souci club in her home Wednesday with a 1 o'clock spring luncheon. Covers were laid for twenty. Sweet peas, forget me nots and jonquils were used in decorating Following the luncheon, the afternoon was passed in sewing and a social time.

* * *

Miss Mary Edith Caldwell, 1076 West Decatur, entertained at a 1 o'clock three-course luncheon Saturday the guests being sixteen active members of S A I. sorority. Four tables of bridge were at play following the luncheon with Miss Ruth Walters winning high score. Miss Ruth Johnson second and Miss Edna Deakens consolation Mrs H H Morey assisted Miss Caldwell

* * *

Miss Mildred Neeld instructor in the Northwestern college, is passing the spring vacation with her parents Mr and Mrs B M Neeld 1.5o West Decatur street

* * *

THE reports of the state convention of Daughters of the American Revolution recently held in East St Louis and attended by Mrs F N Anderson new y elected regent and delegate Mrs W M. Doane delegate and Mrs A S Kazmaier all of Decatur will be given at the April meeting of Stephen Decatur chapter D A R Thursday afternoon at 2 30 in the home of Mrs W S Ridgly 2317 West Main street The meeting was first planned to be in the home of Mrs I T Evans, West William street, but will be in her home at a later date.

* * *

Mr and Mrs Alex McGoriay of Decatur have returned from California where they passed the winter months

* * *

Miss Hattie Smith of Tolono Ill who underwent a serious operation in the St Mary's hospital on March 12 is improved and was removed to the home of her niece and her husband Dr and Mrs Raymond Evans Miss Smith will remain there until she has sufficiently recovered to return to her home

* * *

The Lake Side five hundred club was entertained in the home of Mrs O J Poland, 1174 West Decatur Tuesday afternoon Mrs O'Neil won first prize Mrs E Stoddard won second and Mrs. Merle Cline won consolation. Mrs O'Neill and Mrs Champbell were guests. The next meeting will be with Mrs H Smith, 1132 West Decatur, April 15

* * *

The Harmony five hundred club met Tuesday afternoon with Mrs Guss Kohlit, 620 West North street, with three tables of cards at play. Prizes were won by Mrs Howard Hurst, Mrs. H Kersey, Mrs. Lewis Huffer and Miss Anna Drew, Mrs William Henebry was a guest. Three new members were admitted namely Mrs C C Miller, Mrs J P McConnell and Mrs. H Hurst

* * *

Fourteen friends of T C Farrell 156 West Washington street pleasantly surprised him with a birthday party in his home Tuesday, honoring his thirty-ninth birthday anniversary Refreshments of ice cream and cake were served

* * *

Miss Olive Oleman of Paris has been the guest of her aunt Mrs Hattie Reynolds 1235 West Wood street for the last three weeks and plans to return to her home the latter part of this week Several parties have been given in her honor

New Discovery Clears Skin

Would YOU like to have a clear, white skin? New scientific discovery banishes pimples freckles, blackheads, liver splotches, roughness, sallowness, and "muddy" complexion almost over night!

Make This 3-Minute Test

Right before bed! massage some of this cool, fragrant cream upon your skin. The next morning look into your mirror! You will be astonished at the way the blackheads and blemishes have already begun to vanish—how the clear beauty of your skin is showing through. Bring out the loveliness that lies hidden in YOUR skin! Your dealer has this magic Jar to renewed beauty—a jar of Golden Peacock Bleach Creme Sold on a guarantee of satisfaction in 5 days or money back—at all good drug and department stores. Get your jar now! Paris Toilet Company, 811 Poplar St., Paris Tenn.

GOLDEN PEACOCK

BLEACH CREME

Garden Drug Co. I. N. Irwin Drug Co., Blanket Drug Co., Decatur Drug Co

Helpful Hair Hints

Worthy Attention of Everyone Who Would Avoid Dandruff, Gray Hair, Itching Scalp, Falling Hair and Baldness

If your hair is falling out or you are troubled with dandruff or itching scalp, use Parisian Sage daily for a week. You will be surprised to see how quickly it stops your hair from falling, removes every sign of dandruff and relieves scalp

Before going to bed massage into the Parisian Sage into the scalp, using the fingertips. Notice abundant lather and how quickly it penetrates. Your duffy hair is greatly aerated. This keeps your hair from being dry, faded or scraggly, helps it to retain its natural color and beauty and makes it easy to arrange attractively

Beautiful soft, glossy hair is the delight of those who use Parisian Sage. This harmless, delicately perfumed and dainty glossy invigorator is inexpensive and sold by Decatur Drug Co and at any good drug and toilet counters

W. H. ROLAND

"The Store That Sells Wooltex"
Bloomington and Springfield

TO WHOM IT MAY CONCERN

I wish to say that I have been using the WORTH TRYING reducing system and have found it very satisfactory

I have made very satisfactory reductions in my weight since doing this time I have been on this diet I have had all I care to eat and have not felt starved at any time and I cannot tell anyone how much better I have felt since beginning

I want to hear this recommended to anyone who is overweight according to their height and age

Very respectfully
(Signed) MRS. W. H. ROLAND

If You Are Overweight

Let Us Tell You How to Reduce

We will give you a guarantee to healthfully reduce your weight, in your home or daily business life, and keep you that way without the use of drugs, exercise diets pills, prepared foods, baths massages steam rubs rolling or creams allow you to eat of the things you like There will be no flabby flesh, wrinkles or hollow eyes

Phone O. J. Sarff, Main 6017
820 North Monroe
for Information

Worth-Trying System of Reducing, Eddy Bldg., Bloomington, Illinois.

Please give me, without cost or obligation, full information on guaranteed system of reducing over-eight, as stated under the conditions in the ad above. Also your bank reference as to your business integrity and financial responsibility.

Name .....
Street .....
City .....
State ..... Phone .....
3-3-9

WIN AWARDS FOR HEROISM

These four young women, telephone workers in New York state, head the list of thirteen winners of the Theodore N Vail bronze memorial medals Left to right Charlotte McQuade of New York, who saved seven persons from drowning in Vermont Margaret C Carr of Utica, who saved two from drowning: Madeline Kohl of New Rochelle, who saved a man from drowning at Leeds, N Y., and Irene V Mack of Brooklyn, who was with Miss McQuade when rescues were made.

LONG SPORT COAT

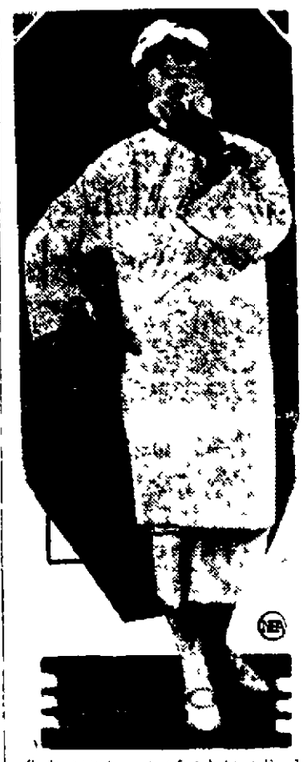

This sport coat of white silk depicts the usual abbreviated style as to cuts and shows one reaching well below the knees This is lined with orange and black silk and the wide overblouse is also made of this very colorful silk The coat may be wrapped about and hang straight from the shoulders

Blue Tweed

Very youthful and decorative top coats are made of blue tweed the fashionable Madonna shade edged with gray squirrel

Italian Silk

Very luxurious corset and brassiere combinations for the figure that requires little support are of a heavy grade of Italian silk embroidered with lace and without stays

Long Bench

A very wide scalloped bodice of batiste embroidered in French embroidery and inset with fillet and Valenciennes lace reaches nearly to the waistline on a black satin gown

New Umbrella.

One of the most pretentious umbrellas seen this season is very short and stubby as to stature and has a beaded handle

PERSONALS

Mrs Charles Buchanan, 1112 East Main street left Tuesday night for Logansport, Ind, for a few days visit to her father, Thomas Peden

Mrs G Clinton Fader and children Eloise and Lily left Wednesday morning for Shelbyville to visit relatives

Nathan I Zeff, Associated Press operator at The Review, is visiting his parents in Cincinnati O

Mr and Mrs Courtright and son Paul of East Hickory street have returned from a short visit with relatives and friends in Springfield

Rev. Wilbert Dowson pastor of Grace Methodist church, will go to Mowequa Friday where he will make an address at a Father and Son banquet to be held in that city Friday night

Mrs Frances Shonkwiler of Carthage Ind, is the guest of Miss Harriet Zoe Conard 631 West Prairie avenue Mrs Shonkwiler is accompanied by her two small sons

NAVY, BROWN HATS SEEM ON THE WANE

London April 2—It is worthy of note that navy and very dark brown hats seem to be on the wane today The favorite shades now are the greens—yellow Nile yellow and the yellows—golden orange straw and sulphur

New York April 2—As spring advances the floral wreath bestows more and more recognition as a coiffure ornament The wearing of coronet mixtures of artificial flowers sprinkled with a dew of brilliants or—more for nights—of gold or silver with real jewels New and then a wreath of soft feather flowers is seen

Paris April 2—The bustle—the much disussed bustle—has been achieved in one creation by puff folds of georgette or chiffon arranged as an enormous bow in back With this bustle effect gown strange to say, a slight lifting of the skirt in front

Paris April 2—Now and then the costume without a belt—still the leading style in tailor modes—takes unto itself a belt Without restricting the waistline at all the costume is given a simulated girdle of bead or stitchery

London April 2—The shortness of skirts is especially noticeable in the gowns meant for morning wear In the three piece costume the skirt is likely to fit very snugly around the hips and then widen at the hem into a flare

START SANDERS' CONTEST APRIL 24

Was Postponed From April 8 After Conflict of Dates.

Preliminaries for the Sanders Prize Speaking Contest at Millikin University will be held April 24 A previous announcement was made setting April 8 for the date of try-outs after a postponement of the original date due to conflicts, but the date set by the public speaking department will stand as announced—April 24 Each student is to choose his own topic for the contest and his selection is to be original written first and then memorized for presentation in the final contest after the preliminaries try-outs at which the selections are made The list of contestants for the preliminaries will be posted early next week

The student council has awarded gold basketball trophies to the members of the Championship Intra-Mural basketball team, the Sparky Gouglers' The small gold watch fobs bear the inscription 'Champions J M U 1924 Homer Shaw of Decatur was captain of the championship quintet

Professor A F Mills has been ill at his home with tonsilitis the last few days, preventing him from teaching

DR. W. E. BARTON ON WORLD TOUR

Invites Decatur Friends to Join Him on Trip

Dr William P Barton, pastor of the First Congregational Church of Oak Park is announcing a trip around the world and is inviting his friends in Decatur and elsewhere to accompany him The ship sails from New York Jan 20, 1925 and arrives at New York on the return trip April 3 The oil burning steamer California is chartered for the trip and the passengers may make the entire tour without change of ship The outgoing trip is by way of Havana Panama Canal, Los Angeles Honolulu to Yokohama The return trip is by way of the Suez Canal and the Mediterranean and includes brief stops at Cairo, Athens Naples and Monaco

The members of the party have the privilege of returning by the Aquitania or Mauretania without additional charge in order to spend more time in England and France The party will consist of 600 to 700 passengers

Dr Barton is not conducting this tour as an independent venture It is a Clark Around the World Cruise But he is endeavoring to organize a congenial club to be known as the Mayflower club Mrs Barton expects to accompany him on this tour

No Changes Made.

In accordance with the working agreement of the I T S with the trainmen all runs were up for bids and reassignment Tuesday After the reassignment was made, all men said they had in their old jobs and no changes were made

St Johannes' Sewing Circle

The St Johannes' Sewing Circle will meet Thursday afternoon with Mrs Amelia Scharnetzki 1187 East Grand avenue.

How Appendicitis Very Often Starts

Chronic stomach or bowel trouble often causes an inflammation which spreads to the appendix, causing appendicitis Ordinary bowel inflammation can often be relieved with simply glycerine, buckthorn, etc., as mixed in Adlerika Most medicines act only on lower bowel but Adlerika acts on BOTH upper and lower bowel and removes all poisons. Helps any case gas on stomach in TEN minutes. Decatur Drug Co, 343-353 N. Water St.

GAS ON STOMACH SOUR STOMACH INDIGESTION HEARTBURN

Instantly Relieved by

BISURATED MAGNESIA

IN 5 GRAIN TABLETS AND POWDER FORM

BISURATED MAGNESIA is a Magnesia compound especially prepared for the safe, speedy and certain correction of dangerous stomach acidity It comes only in the form of five grain tablets and powder in sealed blue packages Do not confuse with commercial magnesia, milk of magnesia, or citrate of magnesia. Look for the word BISURATED and get the genuine from DRUGGISTS EVERYWHERE

GOOD MANNERS

'CUT' IS ALWAYS AN INSULT

A cut or direct stare of refusal of recognition is the height of insult Happily it is practically unknown in polite society

Church News

Cisco Revival Closes

The revival services which were held in the Presbyterian church at Cisco the last two weeks closed Sunday evening after a very successful campaign There were eight conversions and nine accessions to the church The Bible school was reorganized last Sunday morning A congregational meeting was announced for 7 o Thursday evening April 10 at which time one trustee and a number of officers will be selected ordained and installed A fellowship supper will be served at 6 o'clock preceding the meeting for all members and friends of the church

First Christian Aid

About thirty women attended the meeting of the General Ladies Aid of the First Christian church Tuesday afternoon in the church The president Mrs Laura Moore presided and Mrs F M Smith had the devotional Reports were heard from the different wards and the third ward was found to be the banner ward It turned in $21 80 to the general fund It was announced that $1 35 was made on the bride playlet which the society gave last week The women voted to give $100 to the building fund A social will be held in the home of Mrs Elsie Lerman 1464 West Decatur Thursday afternoon April 24 for all members of the church

After the business session on Tuesday afternoon the women enjoyed a social hour

Osterhein Guild

Mrs W J Kushner and Mrs Frank Davis were guests of honor at a post nuptial shower given by the Osterhein Guild of the First United Brethren church held in the church Tuesday evening Mrs Kushner has for the last five years been president of the society and she left Wednesday for several months stay in Atlanta Mrs Davis formerly was Miss Laura Hoy and the affair was in the nature of a bridal linen shower for her as she recently got took place last week She will leave Sunday for Indiana where she will live Mrs Kushner was presented a silk tablecloth by the girls and Mrs Davis received a number of useful and pretty gifts

About twenty five girls attended the supper and there also were several guests One of the features of the supper was a large cake presented by Mrs Edward Hoffman Mrs Ira Swartz 1346 North Water was elected patroness for the guild to take Mrs. Kushner's place

A Woman's society of the Central Church of Christ will meet Thursday afternoon at 2 30 in the church with district four of the church being in charge Mrs Henry is leader Every member is urged to be present and also bring her offering for the Golden Jubilee fund

To Give Program

In connection with the southern party Chalk's Chance to be given Thursday evening at 7 30 in the Durfee school by the Woman's society of the Second United Brethren church a program will be given as follows

Piano solo—Mrs Ruth Burke
Reading—Vera Spitzer
Vocal solo—Charles Huff
Duet—Ella and Ora White
Reading—Gladys Howard
Instrumental trio—Margaret Glazebrook Virgil Smith and Hazell Gibson

The Ladies Aid of the Third United Brethren church is in charge of the ticket sale. Tickets for children sell for ten cents and for adults twenty cents.

The Sewing Circle of the St Paul's Lutheran church will meet all day Thursday in the lower with Mrs A Troge and Mrs H Dipsie is hostesses

The Sunday Others class of Wesley chapel taught by Mrs A W Dunn enjoyed a party in the church Tuesday evening at which the husbands of the ladies were guests About sixty were present and spent the evening with games and contests Refreshments were served

About hundred members of St Johns Lutheran church attend an indoor picnic in the parish house Monday evening There was no program the affair being just a get together for the ladies Tables were decorated in pink roses and carnations and pink candles furnished light The committee in charge was Mrs Dick Stoll D J Howells Mrs Glenn Simpson and Mrs. George A Williams

W M Tritter is conducting services in the Methodist club house each evening this week as stated by Rev H W Ewart The meetings have proved very helpful and inspiring and the public is invited to attend and enjoy the services and the special music There will be a meeting each evening this week with the exception of Saturday and special music will be given at each meeting

GOES TO NORMAL TO SEEK TEACHERS

Miss Sarah Mark Imboden to Go Thursday for Interviews.

Miss Sarah Mark Imboden will go to Normal, Ill Thursday where she will interview the spring graduates in regard to positions in the Decatur school Most of the looks toward the coming year but there is one teacher to be employed now for the Durfee school

The graduates are looking forward to their positions for next year and the superintendents are endeavoring to get in touch with the teachers A number of applications for next year are now in the office

To Serve Dinner

The Silver Arrow club will serve dinner Thursday in the Redman hall Main and William Serving will be from 11 to 1 o'clock and the public is invited

St Johannes Club

The St Johannes crochet club will meet Friday afternoon at 2 o'clock in the school hall Those on the committee included Mrs Sara Hilmer Ida Yoder Martha Flaugh and Ana Knuth

SISTER MARY'S KITCHEN

(Copyright 1924, NEA Service, Inc.)

(A daily menu for the stout and thin)

EAT AND—

Lose Weight — Gain Weight

One large orange, 1 cup bouillon, ½ cup shad roe and cucumber salad, 1 head lettuce, 1 cup vegetable dinner, ½ cup rhubarb jelly, 1 ounce Roquefort cheese, 2 water crackers 2 pieces crisp unbuttered gluten toast, 1 gluten roll, 1 pint skimmed milk.

Total calories, 1067. Protein 256, fat, 238; carbohydrate 573 Iron, 0182 gram.

The vegetable dinner consists of any combination of vegetables you may prefer. If the large-sized vegetables are cut, with a French vegetable cutter the wish is more attractive and appetizing Potatoes should be used sparingly if at all and flavors should not be repeated

For instance, do not use both cauliflower and cabbage or brussels sprouts Cauliflower string beans carrots, peas and beets are a good combination The vegetables are simply boiled and seasoned with salt and pepper and a tiny bit of onion pepper

Every one will find it very much worth while to observe a meatless day and use only grain and vegetable protein Meats contain an excess of acid-forming elements so in order to maintain good health the base-forming elements must be provided by vegetables

There is danger in dieting to reduce in overdoing the protein foods and causing trouble Hence the coarse breads and vegetables are suggested in these menus

Although butter and cream and oils are taboo a certain amount of fat is furnished in meats and vegetables and grains

And while concentrated sugars are forbidden all vegetables, cereals and fruits provide some sugar in some form

One large orange 1 cup rolled oats, 2 waffles 1 cup bouillon, ½ cup shad roe and cucumber salad, 1 head lettuce 1 cup cream of corn soup with 1 tablespoon whipped cream and 2 tablespoons popped corn 1 cup vegetable dinner, ½ cup rhubarb jelly with 2 tablespoons chopped nuts and 2 tablespoons whipped cream 1 large piece sponge cake 1 ounce Roquefort cheese, 2 water crackers ½ cup custard bread pudding with 2 tablespoons hard sauce, 2 tablespoons mayonnaise 4 toasted bread sticks, ½ cup cream 4 tablespoons maple sirup 1 bran roll 2 whole wheat biscuits, 4 tablespoons butter 1 tablespoon sugar, 2 tablespoons preserves 1 pint whole milk

Total calories 4046 Protein, 4[illegible] fat 167[illegible] carbohydrate 1903 Iron, 0146 gram

Corn in any form is a help in gaining When sweet corn is in season the thin person may be able to gain rapidly if she will Cream of corn soup with whipped cream and popped corn will add several ounces to her weight

As soon as the person who is under weight reaches normal she will find her gain now rapid. The healthy body assimilates its food and uses it to build rather than constantly repair

After the desired weight is achieved the diet may relax to some extent, but the pint of whole milk should be continued The ordinary amount of butter and cream and sweets should be provided but no more

Plenty of vegetables, fruits and coarse breads are as necessary in the gaining diet as in the reducing This is very important and should not be overlooked or underestimated

(Copyright 1924, NEA Service Inc.)

Denies Statement.

J H Nifong, one of the owners of the Decatur Music Shop said Wednesday regarding the arrest of Paul Goberdiel and his statement of the case that as far as the Music Shop was concerned Mr. Goberdiel's statement was incorrect and not based on the facts Mr Nifong said that he had overdrawn each day and that there was nothing due in pay

INFLUENZA

As a preventive, melt and inhale night and morning—

VICKS VAPORUB

Over 17 Million Jars Used Yearly

This is one of many Rengo Belt, models that offer exceptional style and comfort. The elastic inserts give added freedom of motion. The garters have pully slides. Rengo Belt Reducing Corsets sell for $2 and up

TRADE MARK REG.

Rengo Belt

REDUCING CORSETS

H. S. GEBHART CO—Second Floor, Corset Dept

(Copyright, 1923)

DISTINCTION in political life is today well within the scope of feminine accomplishment. The woman who comes to us for eyeglasses is assured the attention of Optometrists constantly alert to every opportunity to perform intelligent service.

Phone or Call for An Appointment

J. Frank Wallace INCORPORATED EYE SERVICE OPTOMETRISTS

256 N. Main St.
Phone Main 207

Bring the Kiddies To Raupp's for Spring Shoes —*This Week*

Now, with the children away from school for the week, is an excellent time to bring them in and have them fitted with new spring footwear

In every pair of children's shoes sold here, style and quality are combined in a manner which means perfect satisfaction in every respect.

The spring lines are complete at this time, with newest models in

Dependable Footwear for Both Girls and Boys

For the little miss there are cut-out straps and sandals, blucher and plain toe oxfords and high shoes in different styles.

Junior men will like the real Man-Type Oxfords, blucher, plain toe or creased vamp styles, shoes fashioned like dad's will please him, too.

Our Prices and Values Are Usually Attractive

RAUPP & SON 139 NORTH WATER STREET

NEWSPAPER ARCHIVE®

BOOTS AND HER BUDDIES

TRY AGAIN, WALLY — By Martin

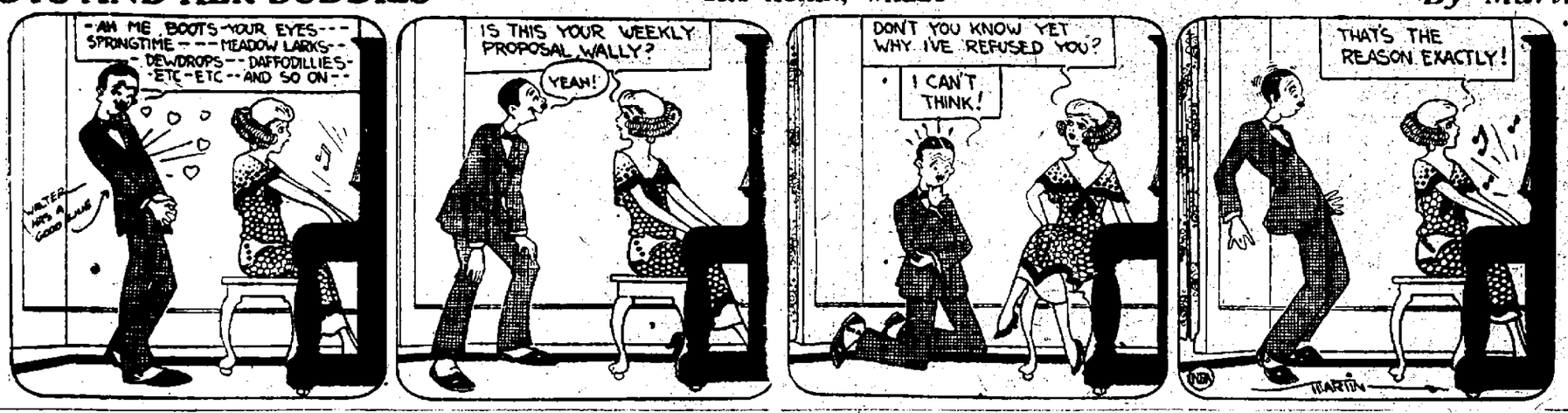

FRECKLES AND HIS FRIENDS

GO TO THE HEAD OF THE CLASS — By Blosser

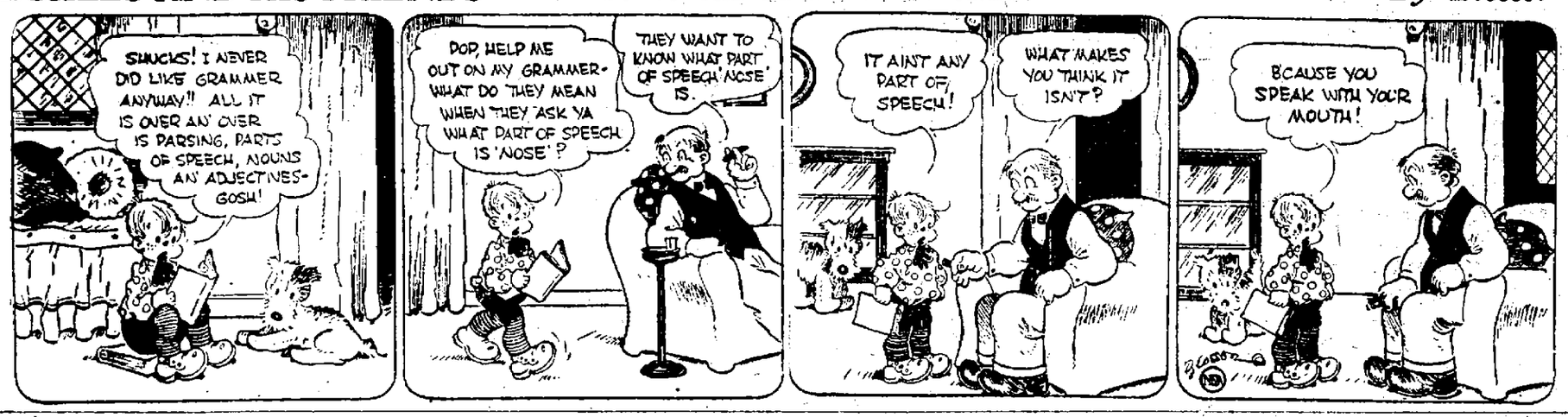

MOM'N POP

SECOND THOUGHTS ARE BEST — By Taylor

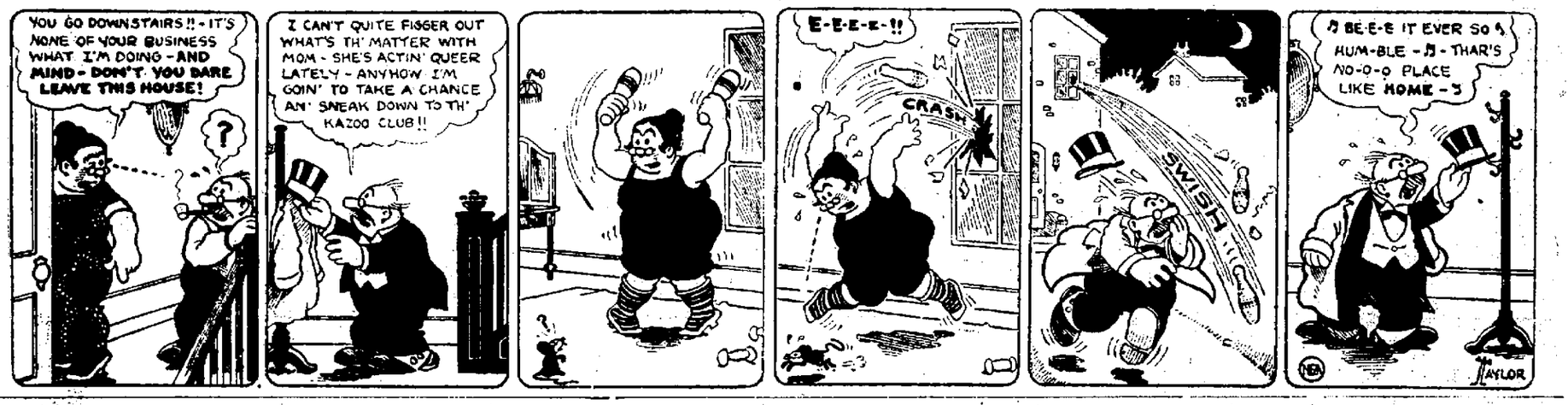

ADVENTURES OF THE TWINS

by Olive Roberts Barton

The Pink Lady

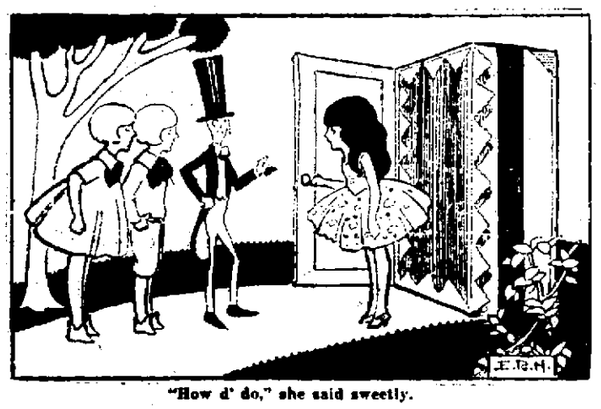

"How d' do," she said sweetly.

"Come in!" cried Mister Fuzz Wuzz to the Twins. "Somebody arrived in Doofunny Land yesterday, and I'm going to see who it is. They say it's a lady."

So away went the three of them to call on the new arrival.

She was keeping house in an old candy box with a hinge lid that did nicely for a front door and when the visitors knocked she answered at once.

"How d' do," she said sweetly.

"How do you do 'yourself,'" said Mister Fuzz Wuzz hospitably. "Welcome to Doofunny Land! I do hope you will like us."

"I'm sure I shall. It will be a nice change," remarked the new lady. "I've been sitting on a mantel-piece for nearly a year, and although the family I lived with were very kind, I did get sick of always sticking in one place and never being moved except to be dusted.

"Did you ever happen to know a man who—" began Nancy, but Mister Fuzz Wuzz stopped her. "Sh! Wait a bit," he whispered.

"Would you mind telling us your story?" asked Mister Fuzz Wuzz, politely.

"Oh, no," smiled the dancer. "Do sit down and I'll begin at once. I was a favor at a birthday party. It was a lovely party—all pink and white—even the white birthday cake was covered with pink candles, and I matched perfectly. I was set at a place as a favor, and right beside me was a nice little man who nodded and nodded at me in such a friendly fashion that I was quite fascinated."

"Why, that was—" began Nick, but Mister Fuzz Wuzz stopped him. "Wait a bit," he said. "Not so fast. Please go on, madam!"

"Well, a dreadful thing happened," sighed the dancer. "A little boy sat down at the place next to mine and right before my eyes, he pulled my new friend's head off. I was so shocked I fainted dead away right in a plate of ice cream, and even when I was recovered I was too nervous to look at him again."

"Is that all?" asked Nancy.

"Yes, just about. I belonged to a little girl who took me home, and as I said, I was treated kindly, but as time went on I faded and lost my beauty. Besides my legs and feet which are made of wire, got all bent out of shape. I am no longer graceful. In plain words, I have lost my looks."

"I can fix you if you like," said Nancy.

"It isn't a bit of use," sighed the little dancer. "The only friend I ever cared for was killed. But if you like, you may try. But my dancing days are over."

Mister Fuzz Wuzz and the children took the little lady with them when they left, and Nancy was as good as her word—she fixed her up like new.

The next thing they did was to take her to the house of Hinky Dinky, the nice little man who nodded his head all the time.

"Oh, oh, oh! Are you alive?" cried the little dancer joyously when she saw him. "I thought the little boy pulled your head off and that you were dead."

"I was made that way," nodded Hinky Dinky happily, "and if you will marry me, you can take my head off whenever you like."

"Of course I will," said the little dancer. "I mean marry you."

(To Be Continued)

(Copyright, 1924, NEA Service, Inc.)

A PUZZLE A DAY

D L N G S T N T H S M L D T W L G H T D M, W H I S T B R D S N W L D S W F T V G L C R C L- N G S K M.

. I G H T W N D S N S G H N G S N K T L L R S N- G B R G H T

N G H T S V R G N P L G R M S W M S N Y- V D L G H T.

If one letter of the alphabet is inserted, a number of times, among lines of letters shown above, a verse of four lines may be formed.

Yesterday's answer:

"It was and I said not but," becomes, when properly punctuated: "It was 'and,' I said; not 'but'."

Household Suggestions

Sugar Helps.

A little sugar in mayonnaise or

French dressing is always an improvement.

Improves Flavor.

A bit of stick cinnamon added to the oatmeal improves the flavor immensely.

Tasty Combination.

Candied orange peel and gingerbread are a good combination to serve with afternoon tea.

Wringer.

A wringer will last longer and give better service if you do not adjust it too tightly when in use and always leave it loose at times when it is not working.

Winter Vegetables.

Keep winter vegetables in a cool, dark place piled up to exclude air. Keep green vegetables in the refrigerator, or some other cool place, until they are used.

Dustless Duster.

Silkolene sprinkled with a little furniture oil makes an excellent dustless duster, which is also free from lint.

Use Glycerine.

Keep your hot water bag free from cracks by anointing it frequently with glycerine.

Hang True.

Always cut your scrim curtains by a thread and they will hang true.

Rhubarb Butter.

Rhubarb butter is delicious and is made by peeling and cutting the stems into small pieces and cooking until thick in a sauce pan, a pound of sugar for a pound of rhubarb. Put it away in glasses.

Improve Taste.

When baking beans add a bit of

ginger and mustard and see how much more delicious they are than usual.

Dentists Discover Quick, Safe, Way to Whiten Dark Teeth

Mild Liquid and Special Paste Whitens Yellow Teeth Instantly—or No Cost!

After long research and study two prominent dentists have discovered a new safe treatment which whitens teeth instantly, giving dull yellowish teeth a beautiful new, flashing whiteness and lustre.

This new safe method is entirely different from anything you have ever tried. It is called Bleachodent Combination and consists of a mild liquid and a special kind of paste. The liquid softens and loosens the stains—while the special paste gently removes them. Safer than the old way because its mild ingredients are especially combined to act only on the surface stains—not on the enamel itself.

You simply brush the teeth with a few drops of the mild, harmless liquid—then use the paste, and note the instant results! See how quickly dull stained yellowish teeth acquire a new sparkling whiteness and glistening lustre! Tobacco and other stains disappear often with the first applications. Bleachodent Combination is sold on the absolute guarantee that your money will be instantly refunded if you are not more than delighted with results of first application. Don't accept cheap imitations. Be sure to ask for Bleachodent Combination by its full name. Get it for small cost at all good dealers, such as: Decatur Drug Co., Gardner Drug Co., I. N. Irgin Drug Co., Frankel Drug Co., Linn & Scruggs (Toilet Goods Dept.)

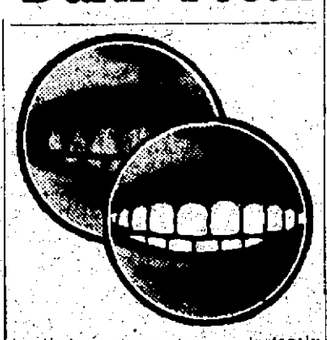

Happy, Wholesome Outdoor Days in a Lloyd

In a *Lloyd Loom* Carriage your baby is assured unusual comfort and protection for his daily journeys into the glorious, sunlit outdoors. For you, this well-built, well-balanced carriage promises both convenience and ease of handling. But, above all else, it offers a beauty of appearance and fineness of finish that no mother is willing to do without.

Spiral weaving, of a single, continuous strand of finest wicket, gives this carriage a graceful bowl shape that only the famous *Lloyd Loom* can achieve. No seams, corners or pieced short ends of wicket mar its loveliness, or lessen its strength. In addition, this patented weaving method, thirty times as fast as hands can weave, cuts its cost amazingly—enables you to buy a fine baby carriage for less money than ever before.

THE LLOYD MANUFACTURING COMPANY
(MERWOOD-WAKEFIELD CO.)
MENOMINEE, MICHIGAN

Pat. Process Lloyd Loom Products
Baby Carriages & Furniture

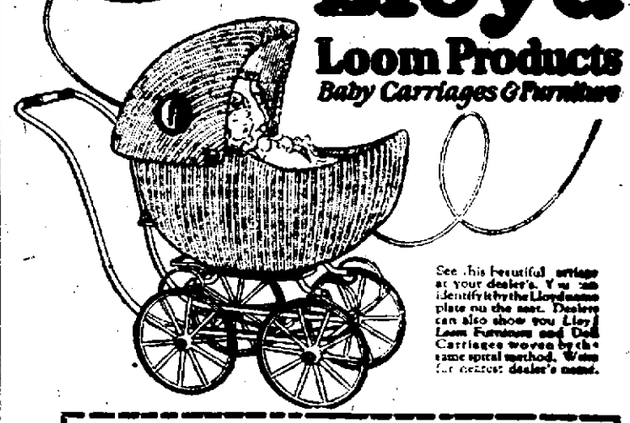

See this beautiful carriage at your dealer's. You can identify it by the Lloyd name plate on the seat. Dealers can also show you Lloyd Loom Furniture and Doll Carriages woven by the same spiral method. Write for nearest dealer's name.

The Lloyd Manufacturing Co., Dept., F Menominee, Mich.
(Merwood-Wakefield Co.)
Gentlemen: Please send me name of the nearest Lloyd dealer and (a) Book, "What the Doctor told young Mrs. Bond about Baby Carriages" ☐
(b) also Lloyd furniture booklet ☐ (Check booklet wanted)
Name .....
Street ..... City ..... State .....

HICKORY ELASTIC

—is strongest, lasts longest

Hickory No. 500 Elastic is strongly reinforced, because the large rubber threads are woven right into the mercerized fabric. Wears well. Washes well. Holds its width when stretched. Costs a little more but wears a lot longer than other kinds. Emphasize Hickory.

By the yard, all widths. Black and white. "Always higher in quality than in price."

—and for other needs

Hickory Children's Garters
Hickory Under Waists
Hickory Girdle Supporters
Hickory Baby Pants
Hickory Sock Garters
Hickory Shirred Ribbon Elastic
Hickory Corset So-Ons

Hickory Personal Necessities:

Hickory Sanitary Belt
Hickory Sanitary Aprons

A. STEIN & COMPANY
Also Makers of Paris Garters
CHICAGO • NEW YORK

HICKORY

Leath's Are Distributors For Lloyd Carriages

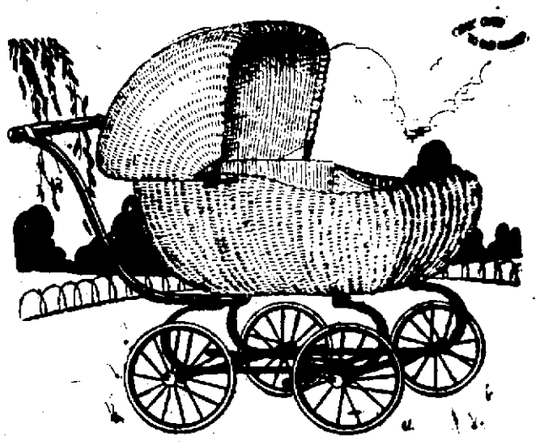

Baby Will Be Proud of Her Lloyd

And she'll surely have a right to be, for the new Lloyds are beauties. There are no carriages that are richer in appearance, more beautifully upholstered, none that are more finely appointed or more beautifully finished.

Of that wonderful, smooth, even, firm Lloyd-Loom Weave. With all their beauty, at Leath's they are moderate in price.

One splendid example in a cab is only **$21.75**

Others up to $55.00
Lloyd Strollers as low as $16.75

A. LEATH & CO.

430-450 N. Water Street.

L. R. Hamman
Sheet Metal and Auto Radiator Works
Phone Main 2034 247 East Main

GEO. E. CHURCH
Springfield and Southern Ill.
COAL
Real Quality Coal — Mine Run
Lump Ash — For the Stoker
[illegible] W. Sawyer St. Main [illegible]

NEWSPAPER ARCHIVE®
NEWSPAPER ARCHIVE®

Manager Irelan Takes Commie Players Out For First Drill

Old Sol Welcomed By All Men Now in Camp

Rigsby, Sutter and Louis Wasem Latest Arrivals—Latter Comes From Danville.

BY HOWARD V. MILLARD.

Maybe it was Bernard Sutter, the young flinger from Peoria, or perhaps it was Harry Rigsby of Rockford, but who ever was responsible makes little difference "Old Sol" greeted the Commie players when they peeked out of the windows at the St Nick this morning and under the command of Skipper Irelan they made their way out to Staley Field at noon for the initial drill of the season

PLAN ONE SESSION

Manager Irelan has just about decided to stage one drill a day during the training grind, taking the boys out around eleven o'clock eating lunch at the park or Staleys, and then continuing the work until about three o'clock in the afternoon By this system the players will get the advantage of the heat of the day.

All of the fellows were happy over the appearance of the sun for they are anxious to get in shape as quickly as possible for the opening of the exhibition game season April 12, with the Kalamazoo club

BRANT HERE THURSDAY.

Harry Brent, the second manager of the Rockford club to be purchased by the Commies, is due to arrive in Decatur Thursday, according to Harry Rigsby, who checked in this morning Brant is driving down to Decatur and was expecting to leave Rockford today.

The camp roster has been increased to 15 with the arrival of Sutter and Rigsby, together with Louis Wasem, a cousin of Fred, who was turned loose by Danville without much of a trial Wasem and Grover Loudermilk did the hurling for the Centralia team last season and the Patoka boy is regarded as a likely prospect

Bad weather, together with bad grounds, has played havoc with the Danville training plans and Eddie Wright cut down the squad.

FAIR AND WARMER.

If the weather man comes through with his promise of "Fair and Warmer" for the rest of the week, the local fans will have a chance to see the Commie candidates in action Saturday and Sunday. A strong wind with plenty of sunshine should be a big lift to M Burcham in getting Staley field in shape

It is expected that all of the candidates will be in by April 8, and then the real honest-to-goodness work can start

One of the noticeable features of the arrivals to date is the fact that all of the men—vets and recruits, look to be in good shape None of them are carrying surplus fat, which would have to be worked off

club and this time it is Tulsa in the Western League Big Jim Elliott is also at Tulsa but the dope is that he will be back at Terre Haute

Lincoln is to have a baseball team this season and it will be backed by the American Legion post in the Logan County seat It is planned to have the first game May 4

The latest dope in the St Louis Cards camp is that Milton Stock will be traded to Brooklyn for Taylor a catcher and some cash If it is put over then the Cards intend to trade Art Fletcher of the Phils out of Butch Henline Fletcher wants Taylor and the Cards desire Henline It would seem a little better for the former Bloomer to get with the Cards although he has an eye on the New York Giants

Verne Clemons may be in with the Bloomers The Vernon club of the Coast league is now certain that the speed market is not going to be good enough for that circuit and are out to sell him He was farmed out to a Minor league club in 1922 and the Bloomers last year Now they have to keep him or sell him as two seasons is all a player can be placed out of option on

Dan O'Leary former Commie pilot and 10 ball players steamed into Peoria Monday morning to start the training grind Dan didn't have much of a trip as Orion is only about 40 miles north of Peoria

Hal Drew last season with the Terre Haute club and who has been considered a native with the Rochester club is at his home in St Louis with a torn muscle in his side It is an old injury sustained last season

Baseball is an odd game West of the cities figured Sid Deloning had a better chance to stick with the Rochester club Drew but it was not to be so

Maguire who had such a great season with Rockford last season and sold to Mobile along with Pratt has not reported to the Mobile club Maguire wanted half the purchase price He hasn't much chance unless Mobile comes through The money was split Rochester with Mobile taking the chance he would report

IS LASHIN LEASED

Tipton Ind April 2—The Missouri Ohio baseball team of the Michigan and Ontario League began its month of spring training in the southern camp here today under some difficulties Snow delayed the opening of practice last week but heavy rains caused that to be cancelled from the Athletic park diamond and in its place put large quantities of Hoosier mud and water Grading machines and laborers leveled this as well as possible but even so the early practice was not all that it should be Manager John G Lisher of the Missouri team is not discouraged and says that Minee probably will be his permanent spring training camp hereafter

Dick Rudolph former Illinois I star who is with Bob Coleman's San Antonio club is also a victim of hard luck While practicing sliding bases he fractured a small bone in his left leg and is now on crutches with little prospect of getting in the game for a month

SOME SMOKE

New York April 2.— Smoky Joe Williams pitching for the Royal Giants a colored team struck out twenty five Statesmen but lost to the Bushwicks at Dexter park Brooklyn before 8000 fans in twelve innings 4 to 3 He fanned one in the first two in the second three in the third third three in the fourth two each in the fifth and sixth three in the seventh one in the eighth two in the ninth three in the tenth two in the eleventh and one in the twelfth innings

In the Chicago Cage tournament now in session Pittsfield Mass defeated Rock Springs Wyo 21 to 12 and Lake North Dakota won from Lexington Ky 22 to 21

BAIT — FOR — BUGS

By H. V. Millard

Decatur was quite in the limelight down at Birmingham Alabama yesterday The game between St Paul and Birmingham was the occasion of Elmer Gray did part of the flinging for the Birmingham team Herb Brenner was on first while Pete Brausen covered third Adolph Hofmeister worked half the game for St Paul while Charley Dressen was on third The Birmingham team won 11 to 7

Pratt the 1923 Decatur outfielder had another good day against the St Louis Browns Monday with Mobile getting two hits out of four times up and having three chances in right field. Voight former Rockford pitcher and Grant with Terre Haute last season did the pitching for the Browns along with Davis Davis

St Louis April 2—Harold "Horace" Drew, St Louisan, who is a member of the Rochester club of the International league, is at his home here being treated by a doctor for a torn muscle in his left side

Drew came home from the training camp at Savannah Ga, a few days ago, suffering extreme pain in the left side It will be several weeks before he will be able to run or bat or throw according to his doctor

Drew hurt his side in the middle of last season in sliding into third base while with the Terre Haute club of the Three-I league He continued to play and he believes aggravated the injury He was sold to Rochester near the close of the season and was one of the league's season Manager Stallings counted upon him as one of his regular outfielders at the start of this campaign

Harry Semelsberger of the Review elevator has put in a bid as the champion fan of the city Harry not only has his score board up in his elevator for the season but has the runs hits and errors for the opening day games Here is the way he thinks the contests will finish

Decatur		11	[illegible]
Terre Haute	1	[illegible]	3
Danville	4	11	1
Bloomington	0	8	[illegible]
Peoria	6	14	0
Evansville	3	10	1

Tozer the Maroa pocket billiard star had a narrow escape Tuesday evening in his match with Scott at Walter Bodkin's St Nicholas parlor The local man went down 100 to [illegible] but only after a great battle The game required 36 innings with Tozer showing a high run of 16 and Scott 15

Another group of alumni have played an important part in the athletic situation of a school The board of regents of the Oregon Agricultural College accepted the recommendation of the alumni group and appointed Paul Schissler football coach at their meeting Tuesday

Ace Elliott, the Cub recruit who broke his leg in sliding into second base in the game at Kingman Arizona Tuesday is well known in central and southern Illinois having played with Harrisburg and Mt Vernon in the days the Staley team was in the field

George Blacholder last season with Terre Haute and then returned to the Browns only to join the Bloomers has been shipped again by the St. Louis

"Judge" Rigsby Here

HARRY RIGSBY

Harry Rigsby known as Judge' around the Three Eye circuit where he has been pastoring the last few years arrived in Decatur this morning from his home at Rockford to join the 1924 Commie camp

Harry is well known by local fans pitched Rockford last year to one of its best seasons in the history of the game in that city despite the fact the town will not be in the Illinois loop this campaign

The director manager didn't slow up Rigsby and he had a great season behind the bat not only putting up a fine exhibition of receiving but doing a lot of timely hitting besides

The 1923 Rox manager is expected to do the bulk of the backstopping during the coming season leaving Don Ping Jerome Fitzsimmons and one other catcher to battle it out for the understudy berth

ELLIOTT LOST TO KILLIFER'S CUBS

Breaks His Leg in Game at Kingman, Ariz.

[By The Associated Press]

Ace Elliott first base aspirant of the Chicago Cubs broke his ankle in a slide into second base in the sliding match with the Pittsburgh Pirates at Kingman Ariz, yesterday

Davis of Kingman home of George Grantham Cubs second baseman presented him with a diamond ring and the player did the unexpected by coming back with a home run smash The Cubs won 17 to 7

Cy Williams outfielder of the Philadelphia Nationals who led the league last season in home runs will carry one circuit clouts is chargeing his eye this spring to give John Jones home run king Ken Williams of the St Louis Browns a hot race for the honors The left slugger smashed out his fourth circuit drive of the spring training series helping his club to slit out the Brooklyn Dodgers

CROUSE HITS WELL

Clyde Crouse's heavy hitting behind a flock of bases on balls and some daring base running by Captain Eddie Collins and Joe Jabbit of the White Sox enabled the American leaguers to triumph over the New York Giants

Charles Imard Giant pitcher wrenched a knee before the game and will be out for a week

The return of Johnny Kelcher to the pitcher's box has given the Boston Braves considerable more zeal Kelcher who will fill the shoes of the late Jonny Luclie killed in an automobile accident at San Diego Calif stepped around the hot corner in fine style The regulars staged an exhibition with the Yannigans which the latter won when Nixon tripled with two on

RETIRED IN LIMELIGHT

Babe Ruth continues to be the friend of the children At the game yesterday against the Rochester Internationals, more than 1000 youngsters camped around his position in the outfield The best he did with the stick was a double but the Yank won

Connie Mack and his Philadelphia Athletics will break camp at Mont Dogan Ala tonight and leave for home where they meet the Phillies Saturday

The Detroit American and the Toronto Internationals will part company after today's game, the Tiger having won five of the six games played

Oscar Fuhr former Mobile Southern association star twirler, displayed a great assortment of curves and had speed and control again Fort Worth the Red Sox easily blanking the Texas league champions

SPORT BRIEFS.

St Louis—Strangler Lewis world's heavy weight wrestling champion won two out of three falls over Jimmy Londos

Louisville Ky Jim Tiny Herman ranking heavy weight defeated Joe Egan in ten rounds

Paris—The French government offered a prize of 500 000 francs to bring back to France the world's airplane record for speed now held by Lieutenant A J Williams U S N with a high mark of 266 59 miles an hour

Newark N J—Young Stribling will receive $7 024 33 as his share and Mike McTigue beaten by Stribling will receive $13 378 70 as a result of their recent bout

Kansas City Kan—The Western Olympic wrestling trials awarded to the Kansas City athletic club will be held May 7 it was announced today It is planned to bring amateur mat men here from Missouri, Oklahoma, Kansas, Nebraska and Iowa.

STRIBLING IS DRAWING CARD

Victory Over McTigue Makes Georgia Prodigy in Demand.

BY FAIR PLAY.
(Copyright 1924)

New York, April 2—Now that William Lawrence Stribling, the Georgia fistic prodigy, has demonstrated to the fans that his Columbus affair with Michael McTigue world's light heavy weight champion was not a mistake his appearance will be greatly in demand everywhere

New York will have to remain out of it since the rule against boxers under twenty one applies here so far as bouts of over six rounds are concerned And it is a good rule The fact that Stribling happens to be mature for his age merely marks an exception and need not be accepted as warranting the abrogation of the measure designed to protect youth from its own folly and recklessness

STILL BOYISH

So far as that goes Stribling has not a few of those qualities of boyishness that lead youngsters into trouble In the tenth round of his fight against McTigue in the Fourth Regiment Armory in Newark on Monday night either a desire to pose after the manner of Jack Barrymore or some admired star of the Big Time circuit or juvenile indecision cost him what seemed to be a chance to administer to Sir Michael the first knockout he had ever experienced

But as it happened after William Lawrence had got done admiring himself for his splendid fighting—and it was splendid McTigue managed to collect his senses and to display those high class defensive tactics which have for so long enabled him to maintain in a vertical ring pose

HAD EVERYTHING

Stribling showed every thing against McTigue but a knockout wallop And he almost showed that This in the tenth The Dixie lad slugged the Irishman with a left hook and Mike went into the ropes

As he rounded off the tempting barrier Stribling sent him with his right flush on the jaw and McTigue went down on one knee dropping for an instant as though about to topple flat But the next instant his scattered senses were reassembled and he sprang to his feet by the time the referee Harry Lewis had counted three

LAURELS HIGH LIGHT

That was the high light of the fight He has to be confessed that Stribling's slam bang willingness to do battle was not met with character istic Irish fire by the cruiser weight champion From the time in the first round when the Southerner with hands lowered à la Dempsey rushed at Mike the champion held on with every conceivable grip The white feels certain that had not Stribling had to spend so much of his strength in breaking McTigue's holds he would have had the strength to have stowed his opponent away in that thrilling tenth

Mike made no showing at all except for one blow in the second that merely angered Stribling excepting also the eighth wherein Stribling weary from pulling himself out of his opponents arms slowed up a little Mike do a little fighting such as it was

WESLEYAN TO VOTE ON FRESHMEN RULE

Prof Ferguson Calls Meeting For Today At Bloomington

Bloomington Ind April —Members of the athletic council of Illinois Wesleyan university will meet at the call of the president Prof Wilbur Ferguson this afternoon at 4 o'clock at the main building to act on the freshman rule proposed for the state conference

Members of the council have been receiving letter from dummy executives since this rule was proposed urging them to vote No on the proposition and for this reason it is expected that they will vote to oppose the proposed measure

The board at this time will also be called upon to authorize various improvements in the athletic department to settle the matter of having a tennis schedule the awarding of letters and to transact other business that has accumulated since their last meeting

NEWARK GIRL TRACK STAR

MINNIE WOLBERT

One of the outstanding girl athletes of the country is Minnie Wolbert of Newark N J who holds the national outdoor record for the 50-yard run 75-yard run and the discus throw.

LU BLUE DECIDES TO LET UMPIRES RUN THE GAME

Augusta, Ga—Lu Blue is through Absolutely and positively Arguing with umpires is like eating bicloride of mercury and trying to stay healthy This is Mr Blue's sentiment

"This season I am going to play ball and let the umpires run the game declares the Tygers first baseman "It may be tough on them but I guess they can get along without my help"

Blue, imbued with the aggressive spirit typical of the Tygers has been a trouble maker for umpires ever since he has been in the majors

"I think I can play better ball if I lay off of them and pay strict attention to my own job," he says

MAROON TOURNEY OPENS TUESDAY

Nine Games Played in First Round at Chicago.

GAMES TODAY
First Round

9 a m—Pittsfield Mass, vs Rock Springs Wyo
10 a m—Fargo, N D vs Lexington, Ky
11 a m — Tampa, Fla vs Panguitch Utah
Noon — Windsor, Colo vs Warrensburg, Mo
1 p m—Sioux City Ia vs Butte Mont
2 p m—Jackson Mich, vs Two Harbors Minn
3 p m—Elgin, Ill vs Emporia Kan
4 p m—Yankton S D vs Chattanooga Tenn
5 p m—Homestead Pa vs Dallas
6 p m—Charleston S C vs North Eastern Detroit Mich.

SECOND ROUND

7 p m — Florence Miss vs Wichita Kan
8 p m—East High Columbus O vs Battle Creek Mich
9 p m—Maitland, Mo vs Fresno Ohio

Chicago April — The remaining first round games the opening games of the second round and the first round of the consolation meet are scheduled for today in the National Interscholastic Basketball tournament

One of the first upsets of the tourney occurred yesterday when Lane Tech Chicago lost to Painted Post N Y 19 to 17 the victors representing a town with a population smaller than the enrollment of the defeated school Two overtime periods were necessary before Madison S D beat Superior Wis 21 to 20

Yesterday's first round

Painted Post N Y 19 Lane Chicago 17
Manchester N H 28 Boise Idaho 18
Florence Miss 27 Medford, Ore 25
Wichita Kan 29 Simpson H Birmingham 29 (overtime period)
East Columbus Ohio 44 Manual Albuquerque N M 18
Battle Creek, Mich 9 Council Bluffs Ia 17
El Paso Ills 18 Spokane 17
Madison S D 20 Superior Wis 21 (two overtime periods)
Walla Walla Wash 31 Charlotte Mich 17

Walter Hagen Wins Annual North and South Golf Title

Pinehurst N C April —Walter Hagen West Chester Philadelphia Tuesday won the North and South open golf championship by finishing the 72 holes with a score of 289 points

Hagen was two strokes ahead of Cyril Walker Englewood N J who finished with 291 while McDonald Smith of San Francisco who gave indications soon after the start of the final round of giving the veteran Hagen a strong contest finished with a score of 292

Johnny Farrell of Mount Vernon N Y tied with Smith finishing 147 70-77—296 and Jock Hutchison Chicago nosed out Jim Barnes of Pelham N Y from fifth place with 149-72 70—291 Barnes total was 141 71 [illegible]—292

Gene Sarazen Duluf Cliff N Y former national champion by a sudden spurt in the last round landed in eighth place, his score being 149 72 69—292

Joe Kirkwood finished 144 75 74—293

Emmett French Southern Pines 145 81-74—301

Bobby Cruikshank Westfield N J 153 80-77—[illegible]

W C Gordan, Rockford Ill 1[illegible] 76 87—303

Laurie Ayton, Evanston Ill 1[illegible] 75 82—[illegible]

Jack Ryan Swings Axe in Trax Camp at an Early Date

Peoria Ill April 2—President John Ryan of the Peoria Baseball Land Association has sharpened his axe and already it has struck home

The local prexy announced this morning that Pitcher Victor Rubio formerly a portsider of Eaton, Ind had been sent his release The Hoosier flinger was signed earlier in the year, but an injury sustained by him since that time necessitated President Ryan to act as he did

Pitcher Stick Williams, who was with Terre Haute last year writes that he will be late in reporting on account of sickness. Everything is O K between Williams and the Peoria club and he will be on hand before the season starts

To replace the released Morris President Ryan has signed Pitcher George Yorish, of Minneapolis, Minn He is a right-hand thrower and comes to the locals with an impressive record Another flinger was also added to the roster in the person of John Wedekind of Zion, Ill. He was recommended by an experienced baseball man With his signing it brings the total of flingers to report to Manager Breen to fourteen.

Pitchers

* * * *

That Is Still Another Problem for Cobb in Quest for Pennant.

TOP TO BOTTOM JOHNSON COLLINS DAUSS PILLETTE

Detroit finished in second place in the American League last season The chances of the club to do that well this year depends entirely upon the showing of the pitchers Cobb has a strong club in all departments except pitching Collins Dauss Pillette and Johnson must all come through for him in order to have a chance to beat out the New York Yankees

Billy Evans SAYS

Years ago Bernie Wefers was the first sensation of the country Today Bernie Wefers Jr seems to emulate the deeds of his dad

Blood will tell seems to be borne out in the Wefers case In speed strain of the dad is in the son Bernie Jr promises to become as great a figure at track athletics—unless

"An Olympic committee should suddenly decide that Bernie Wefers Jr is no longer an amateur

This amateur status is so uncertain one can never tell what is going to happen

Bernie Wefers Jr has left on his ability to run the 100 in better than 10 seconds, and other distances in record time is a bit of a half player

Major league managers believe that baseballing is due for a revival this year As a result all of them are trying to speed up their team Players fleet of foot are welcome additions

Wefers who lives in New York though he had a chance to make good in the big show This opinion through friends was wafted to Manager McGraw of the New York Giants

Wefers was invited to make the southern training trip and accepted

A few weeks at Sarasota, Fla., convinced McGraw, also Wefers, that he didn't have a chance to make the big show and he drew a ticket back to New York

Wefers is figured as one of the best hopes of the United States in the Olympic dash events His association with the Giants affected his amateur standing

No players ever the veteran stars receive any pay for spring training work Consequently there is no chance to make a prima facie case against Wefers on the money angle

It will also probably be shown that he merely made the southern jaunt at his own expense in order to bring his talents to the attention of Manager McGraw

It doesn't seem likely that a case can be made against Wefers However it is practically certain that some of the foreign nations will not look on the situation in a favorable light

It will be difficult for them to condone the fact that Wefers had a professional tryout and failing in same, returns to the amateur ranks a track.

NAME DATES FOR GOLF TOURNAMENT

Country Clubs to Meet at Champaign in June.

The annual golf and tennis tournament of the Central Illinois Country Club Association will be held at the Champaign Country Club the week of June 23, according to an announcement made this week by Edgar S Barnes of Springfield secretary-treasurer of the association The Decatur Country Club is a member of the association and will of course be represented at the meet

The Urbana Golf and Country Club has offered the privilege of their new eighteen hole course for practice during the week of competition

Qualifying rounds in which thirty-two men will finish for competition in the finals will be played on the 23rd

THE MEMBERS

The Central Illinois Association is composed of the Bloomington Country Club Champaign Country Club Danville Country Club Country of Peoria Quincy Country Club of Peoria Quincy Country Club Illini Country Club of Springfield and the Sangamon Country Club of Galesburg

The tournament was held at the Bloomington Country Club last year and was a great success being one of the biggest golfing events of the year in the central part of the state

The officers of the association are N M Harris Champaign president Clark Vance Peoria vice-president O D Mann Danville vice president and Edgar S Barnes, Springfield secretary-treasurer

Bad Weather Delays Training of Giants

Series of Exhibition Games with White Sox Is Expected to Show True Strength.

BY JOHN FOSTER.
(Copyright, 1924)

Jacksonville, Fla, April 2—The Northbound trip of the New York Giants, in which they are playing a series of exhibition games with the Chicago White Sox should tell the tale for 1924 about the National League champions

Their stay in Sarasota which they broke Saturday did not tell much about the condition of the team The weather there was terrible Even the natives admitted it, which is more than the natives of some states will do And the Giants are a hot weather club so they took things pretty easy

IN OTHER WAYS

It can be said however that the Giants are all right so far as arms, legs necks backs and pocketbooks are concerned There is still some cash left in the club for trivial amusements on the trains going north and in the time they play their way to Chicago the Giants should have all in spending money the White Sox possess That of itself will compensate for many prior grievances

The chassis of the Giants presents two material changes Travis Jackson is shortstop in place of Dave Bancroft who is managing the Boston club this year And in centerfield Southworth former Boston rightfielder is treading the turf Casey Stengel tried last season

JACKSON AND FRISCH

Jackson and Frisch will get better acquainted and much faster as they play side by side but they probably will never be any faster than the combination of Bancroft and Frisch

Kelly Cruz Frisch Mowed and Young are back in the positions in which they earned their fame and are back apparently as good as when the gang broke in to the Polo Grounds in 1923 That is all you can say about them Maybe they're slower it is too early to know until they are put to the real test They surely know how to play, and that is not to be overlooked They are the sort of players who have to have the time and that to acquire the final polish If they haven't it now they never will get it

CAN FIGURE CARDS

To the lineup has been added Ainsmith He was with St Louis last season but the Cards let him go Through the spring they trained just sixteen miles away from Sarasota without a good seasoned catcher The Giants may not find Ainsmith the goodness I know the Cards need him worse Besides Ainsmith the Giants have Frank Snyder and Hank Gowdy who like Ainsmith, have been in the thick of it match baseball One does not expect them to run around like school boys at the start of the season But when the smoke of battle blows the old fellows will decorate the grizzly scalp locks—if they have enough hair left to make a scalp lock—and sail into the game with a roar like that of a tiger in the lane that some weakling cat is trying to get away with

TEETHA TRIP

The team got a little trip through Florida before they dropped off for the North but did not show much In fact they looked pretty bad with the bat but part of the time they were hitting against good pitching and part of the time they were playing on slow diamonds You can't get the Giants to set themselves when they feel they will turn an inside or pull a stunt

If the Giants delaying by the time they reach Chicago they will be doubtless will be some hungry But it does not seem likely that this will be necessary There is much excellent material in the club and when they really get into action they should show better than they have in the South and

Call Off Meet

Oxford Ohio April The University of Illinois Monday cancelled a scheduled track meet for April 5 with Oxford because of high winds which prevented the holding of the meet at Des Moines April 12 which Illinois had planned to enter Gill assigns as the reasons for calling off the meet

WHAT NEXT OVER IN HOOSIER STATE?

Bloomington Ind, April —With a perfect score of fifty baskets out of fifty shots from the foul line, Herbert Havens of the Lebanon, Ind, basketball team won the free throw championship of Indiana high schools in the first annual contest conducted by Indiana university, it was announced today

Ethel Mandel of the Indiana State school for the deaf at Indianapolis won the championship among girl players by counting 43 out of 50 shots

Logansport captured the boys team championship with 780 of a possible 1,000 and the Michigan City took the girls' team championship with 642

Exhibition Games.

MILLERS WIN, 14

At Dallas—	R	H	E
Dallas (T L)	4	4	0
Minneapolis (A A)	8	11	4

Batteries—Morris Williams Schumann and Lingle Malone Prince and Mayer

YANKS BLANK ROCHESTER

At Pensacola—	R	H	E
New York (A)	8	8	1
Rochester (I)	0	3	[illegible]

Batteries—Moyst Shawkey and Hoffmann Bengough Beal Crowder and Lake

BARONS TRIM SAINTS

At Birmingham Ala—	R	H	E
St Paul (A A)	[illegible]	1[illegible]	4
Birmingham (S A)	11	1[illegible]	[illegible]

Batteries—Holtzhauer Merritt and Allen Hyman Gray and Robertson Brandon

PUHR PITCHES WELL

At Fort Worth Tex—	R	H	E
Toledo (A)	5	13	0
Fort Worth (T L)	0	2	3

Batteries—Puhr and Penich Jones Head and Moore

MUDHENS JAR REDS

At Orlando Fla—	R	H	E
Columbus (A A)	7	14	1
Cincinnati (N)	6	11	[illegible]

Batteries—Ehmke Luther and Hartley Benton Bruce Fresnsmith and Wilson Sanders

PHILS SHUT OUT ROBINS

At Clearwater Fla—	R	H	E
Philadelphia (N)	4	[illegible]	1
Brooklyn (N)	0	1	0

Batteries—Ring Carlson Mitchell and Perkins Watson Dickerman Decatur McGee and Taylor Gonzales

BROWNS A WINNER

At Mobile Ala—	R	H	E
St Louis (A)	14	13	[illegible]
Mobile (S)	6	12	3

Batteries—Davis Craft and Ellis Thomas Acosta Toon Lee and Mitchell

TRIM STABLE MATE

At Birmingham Ala—	R	H	E
St Louis (N)	[illegible]	[illegible]	1
Syracuse (I)	[illegible]	[illegible]	[illegible]

Batteries—Doak and Alex Nelergill Reinhart Pierce Barnes and McKee

SOX 7 GIANTS 6

At Jacksonville Fla—	R	H	E
Chicago (A)	7	9	0
New York (N)	6	11	[illegible]

Batteries—Cole Connally and Crouse McCall Mayer Cearnal and Snyder

NEWSPAPER ARCHIVE®

Coal Production Will Be Ruled By Demand

Curtailment of 1,900,000 Tons A Week at Bituminous Mines Is Expected.

BY J. C. ROYLE
(Copyright, 1924)

New York, April 2.—A new coal year started today with every indication that production will be held closely to demand. This probably will mean a curtailment of tonnage of about 1,900,000 tons a week at the bituminous mines as compared with last year.

The situation today is far different in the coal industry than in previous years. April 1, 1922, saw the beginning of a great bituminous strike. On the corresponding date last year both the anthracite and bituminous situations were far from settled.

REMOVES THREAT

This year, however, the signing of long term wage agreements has removed the threat of labor disturbances in the industry. As a consequence industrial consumers are using up their reserve stocks and the market is apathetic.

On April 1 the new contracts for tonnage go into effect. Few such contracts have been made this year. As a result as the miners finished their "old order" they have curtailed production or shut down altogether. It is estimated that miners shipping by rail in the Pittsburgh district are producing only at the rate of 75 per cent of capacity. Those shipping by river boats show little effect since in most instances their output goes to steel plants and kindred industries.

CHECK TO PRODUCTION

The check to production naturally has come first to the high cost mines. The non-union fields where wages are running around $5.50 a day have not been so affected as the union mines where the scale is fixed some $1 higher.

Some of the operators in the central Pennsylvania fields who have just renewed their present wage agreement for three years, predict their mines will be forced to close entirely. They say they can not compete with non-union mines when demand is light.

SLACK DEMAND

In the Pittsburgh district, the demand for slack is very light. Yet this grade must be produced if lump coal is to be provided. This has aided to maintain the firmness of lump, since the operators figure that run of the mine coal must bring in at least $2 a ton on the average to enable them to operate. Slack is now down to $1 to $1.10 a ton for steam grade. The effect of shipments to the north and west by the Great Lakes is causing some improvement in the situation but this has not made its appearance yet.

A number of large anthracite operators including the Delaware Lackawanna and Western Coal Company, the Lehigh Wilkesbarre Coal Company and Williams and Peters affiliated with the Lehigh interests together with several independent producers today put into effect a cut of one ton to stimulate demand for the large stocks of hard coal now on hand. Other producers are expected to take similar action soon. One of the large distributors here followed immediately with a reduction of 75c in retail prices affecting both domestic and steam sizes. Dealers and railroad men say something is necessary to make this coal move since demand is slow and no threat of labor trouble now hangs over the market.

COMMODITY NOTES

OIL

Chicago—Already gasoline sales have materially increased in this market owing to better weather. Sales in the last week on some days were more than double those of any other days this year.

Shreveport, La.—The damage done to six hundred derricks in the Louisiana and Arkansas oil fields in recent windstorms is estimated at $1,000,000.

Houston—The daily average production of oil in the Gulf coast and South Texas fields for the past week totaled 4,630,000 barrels, a gain of 74,000.

LIVESTOCK

Fort Worth—Kansas capitalists and buyers who have gone south to feed and are now on to secure cattle for their pastures are touring Texas today to stimulate shipments north. The grass leasing season is long over due and few Texas growers are making preparations to ship cattle north or to sell. Because local range conditions are excellent.

HEATING EQUIPMENT

St. Louis—The Oliver Oil Gas Burner company has quadrupled its capitalization to enable it to care for the increased business resulting from adoption of oil as fuel in this section.

AUTOMOBILES

New Orleans—Wholesale sales of automobiles in this territory are holding up well but retail buying has fallen off. The March retail total was behind that of February which was a very good month.

FRUIT

Washington, D. C.—Horticulturists declare that the present prospects are for a bumper peach crop from this state. They point out however that the next three weeks are the crucial period in fruit development here.

COTTON

Springfield, Ill.—The cotton growers of Southern Illinois are organizing a co-operative marketing association to handle their crop this year which is expected to show an increased acreage.

GIMBEL BROTHERS TO ENLARGE STORE

Philadelphia, April 2—Gimbel Brothers have let the contract for razing many old buildings which occupy the space recently acquired for an extensive addition to the Gimbel store at Ninth and Chestnut streets. This will mark the first important addition to a local department store undertaken since the war.

HER BOY HAD ALWAYS BEEN WEAK AND PUNY

Now he eats everything in sight and romps with playmates.

"My four year old boy had been weak and puny since birth, and had constipation and indigestion. Nothing did him any good until we tried Milks Emulsion. Since using it, he can't get enough to eat and has outgrown his childhood trouble. He plays out with the children now, and he was never able to do that before" —Wm. Heart, 424 Bundy Ave., New Castle, Ind.

Weak, ailing, children usually start eating and getting stronger from the very first bottle of Milks Emulsion. Most children like to take it, because it really tastes good. A trial costs nothing.

Milks Emulsion restores healthy, natural bowel action. It is a truly corrective medicine, doing away with all need of pills and physics. It promotes appetite and quickly puts the digestive organs in shape to assimilate food, and thus build flesh and strength. Milks Emulsion is strongly recommended to those whom sickness has weakened; it is a powerful aid in resisting and repairing the effects of wasting disease. Chronic stomach trouble and constipation are promptly relieved.

This is the only solid emulsion made, and so palatable that it is eaten with a spoon like ice cream.

No matter how severe your case, you are urged to try Milks Emulsion under this guarantee—Take six bottles home with you, use it according to directions and if not satisfied with the results, your money will be promptly refunded. Price 60c and $1.20 per bottle. The Milks Emulsion Co., Terre Haute, Ind. Sold by the Decatur Drug Co., and by druggists everywhere.

Illinois Traction System

Effective Feb. 3, 1924.

EAST-BOUND

M—LOCAL*	4:50 a. m.
LOCAL	6:25 a. m.
LOCAL	9:40 a. m.
S—LIMITED	10:20 a. m.
LOCAL	12:55 p. m.
S—LIMITED	2:20 a. m.
LOCAL	4:55 p. m.
LIMITED	7:15 p. m.
X—LOCAL	11:00 p. m.

WEST-BOUND

LOCAL	6:00 a. m.
LOCAL	7:05 a. m.
LIMITED	8:15 a. m.
LOCAL	11:00 a. m.
Y—LIMITED	12:01 p. m.
LIMITED	2:20 p. m.
S—LIMITED	3:45 p. m.
LOCAL	4:30 p. m.
LOCAL	7:10 p. m.
LIMITED	8:30 p. m.

NORTH-BOUND

LOCAL	4:45 a. m.
LOCAL	7:00 a. m.
LIMITED	9:15 a. m.
LOCAL	11:10 a. m.
LIMITED	1:00 p. m.
LOCAL	3:05 p. m.
LOCAL	5:10 p. m.
LOCAL	8:10 p. m.
B—LOCAL	11:00 p. m.

NOTE—*Exc. Sunday. M—Monticello only; X Champaign only; B—Bloomington only. S—stops only at Cerro Gordo, Bement, Monticello Champaign, Urbana and Danville; Y—No stops until Springfield.

OUT OUR WAY

By Williams

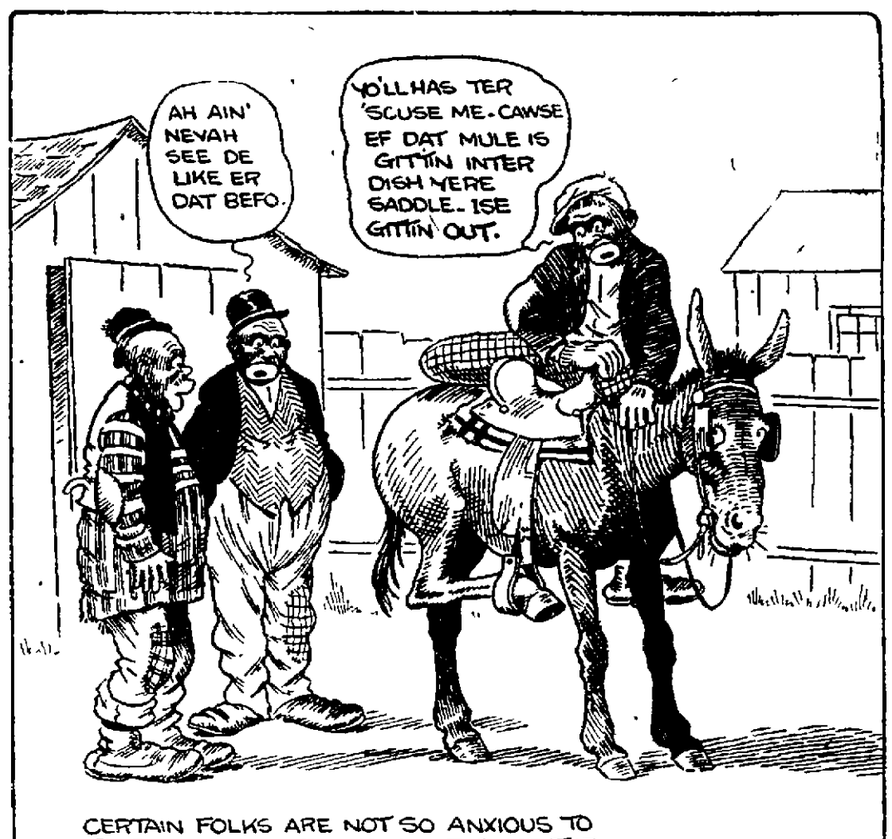

BOWLING

KOUNTY LEAGUE

HAMBURGS

Player—	1st	2nd	3rd	Tot	Av
T. Barry	18[illegible]	18[illegible]	1[illegible]	[illegible]14	173
Moriarty	[illegible]	1[illegible]4	1[illegible]	[illegible]	1[illegible]0
McCarthy	1[illegible]1	1[illegible]	1[illegible]	4[illegible]	[illegible]
Lowrey	1[illegible]4	1[illegible]	1[illegible]	[illegible]0	1[illegible]
Doherty	212	219	277	708	236
Total	[illegible]	[illegible]	[illegible]	[illegible]	

YANKS

Player—	1st	2nd	3rd	Tot	Av
Tim Corrigan	102	1[illegible]4	1[illegible]0	[illegible]	1[illegible]
Cahill	2[illegible]4	16[illegible]	1[illegible]	[illegible]	1[illegible]
Cooney	[illegible]4	1[illegible]	1[illegible]	[illegible]	1[illegible]
Armon	1[illegible]7	1[illegible]	1[illegible]	4[illegible]	1[illegible]
Rider	1[illegible]	1[illegible]	1[illegible]	4[illegible]	1[illegible]
Handicap	[illegible]	[illegible]			
Total	[illegible]	[illegible]	[illegible]	[illegible]	

High individual score—Short, Dehert 2[illegible]7. High individual average—Short, Doherty [illegible].

HOOSIERS

Player—	1st	2nd	3rd	Tot	Ave
Gordon	1[illegible]	1[illegible]	[illegible]	[illegible]	1[illegible]
Hicks	114	[illegible]	1[illegible]	[illegible]	1[illegible]
Burham (B)	1[illegible]			1[illegible]	[illegible]
Hunt	1[illegible]	1[illegible]	1[illegible]	4[illegible]	1[illegible]
Davey	1[illegible]	1[illegible]			
Irwin		1[illegible]	1[illegible]	[illegible]	1[illegible]
Total	834	89[illegible]	[illegible]	[illegible]	

VEGETARIANS

Player—	1st	2nd	3rd	Tot	Ave
Tighe	1[illegible]6	[illegible]	1[illegible]	1[illegible]	1[illegible]
Hehr	1[illegible]0	1[illegible]	1[illegible]	4[illegible]	1[illegible]
Weir	1[illegible]	1[illegible]	1[illegible]	4[illegible]	1[illegible]
Rodgers	1[illegible]9	1[illegible]	1[illegible]	4[illegible]	1[illegible]
B. Witt	1[illegible]8	1[illegible]	170	4[illegible]	1[illegible]
Handicap	99	89	89		
Total	626	744	7[illegible]0	2003	

High individual score—Hill, Goodwin 2[illegible]. high individual average—Bill Goodwin 171.

SWEETS

Player—	1st	2nd	3rd	Tot	Ave
Lorenz	107	151	111	369	123
Whitesides	1[illegible]	1[illegible]	1[illegible]	431	144
Connors	1[illegible]	1[illegible]	1[illegible]	480	1[illegible]
T. McCarthy	1[illegible]	182	1[illegible]	3[illegible]	148
Graves (B)	1[illegible]	1[illegible]	1[illegible]	4[illegible]	1[illegible]
Totals	6[illegible]	7[illegible]	6[illegible]	2[illegible]	

BATCAVES

Player—	1st	2nd	3rd	Tot	Ave
Gordon	1[illegible]	2[illegible]	3rd	Tot	Ave
T. J. Barry	1[illegible]	1[illegible]	1[illegible]	3[illegible]	1[illegible]
Moore (B)	1[illegible]	1[illegible]	1[illegible]	3[illegible]	1[illegible]
Sweeney	1[illegible]	1[illegible]	1[illegible]	4[illegible]	1[illegible]
Corrigan	1[illegible]	1[illegible]	1[illegible]	5[illegible]	1[illegible]
Handicap			2		
Totals	738	765	741	2286	

High individual score—Corrigan 1[illegible]. high individual average 191.

WONDERS

Player—	1st	2nd	3rd	Tot	Ave
L. Strengle	174	152	169	4[illegible]	158
Moore	161	149	163	4[illegible]	1[illegible]
Hines	213	150	142	5[illegible]	1[illegible]
Lorenz	131	137	139	4[illegible]	1[illegible]
Loftus	144	164	167	475	158
Totals	7[illegible]	7[illegible]	7[illegible]	2286	

DARBS

Player—	1st	2nd	3rd	Tot	Ave
Betts (B)	1[illegible]	125	12[illegible]	3[illegible]	12[illegible]
Whiteside (B)	1[illegible]	12[illegible]	12[illegible]	3[illegible]	12[illegible]
Krall	12[illegible]	100	1[illegible]	3[illegible]	12[illegible]
Graves (B)	1[illegible]	12[illegible]	1[illegible]	3[illegible]	12[illegible]
Boland	148	1[illegible]	162	4[illegible]	160
Handicap	42	42	42		
Totals	698	696	741	1959	

High individual score—Paul Hines 21[illegible]. high individual average, Paul Hines, 16[illegible].

MANY PITCHERS FOR ST. VIATOR

Infield Makeup Is Somewhat in Doubt.

Bernbomian, Ill., April 2—Though the makeup and strength of the infield is as yet uncertain and that of the outfield is only slightly less problematical the 1924 St. Viator College baseball team is sure of an experienced and skilled corps of pitchers.

Five pitchers are daily being sent through their paces. Of these three are veterans while McAllister and Reuter are newcomers to the Viator baseball camp. McAllister possesses the ideal build for a pitcher being tall and heavily set and he has hurling experience having been first string groundsman at St. Marys, Kansas last year.

Reuter a freshman is trying for the first varsity berth. His prep training was gained at St. Francis Academy, Cincinnati.

TWO REGULARS

The remainder of the pitching candidates are veterans two of them Dundon and Donnelly having won monograms in baseball while the third, Vinc Pfeffer of Champaign did the bulk of the rescue work last Spring.

Dundon a southpaw looks to be the pick of the Viator curvers. His record last year was as brilliant as any made by a Viator twirler since the days when Pfeffer later of the Chicago Cubs officiated on the hill for the Bourbonnais school.

The other hurler who took his regular turn last year, "Mickey" Donnelly of Peoria is starting his third season on the hill for the locals.

TONIGHT

MOOSE MINSTRELS

High School Auditorium

Admission 25c, plus 3c war tax
TWO SHOWS

7 P. M. 9 P. M.

—FEATURING—

SONGS DANCES JOKES

—BY—

Bud Rucker — Henry Schwarze
Ned Leighton — Fred Bachman
John Kyle — R. N. Heil
Moose Quartette — Oriole Four
Nadine Ruck Walthers — Chester Stafford
Western Harmony Kings

—and—

"Alice" The Trained Horse

NOTE—Tickets sold for the January Show will be honored at the door at any of the four performances this week with the payment of 3 cents war tax.

LINCOLN SQUARE THEATRE

LAST TIMES TODAY

STRONGHEART

"The LOVE MASTER"

LINCOLN SQUARE WONDER PROGRAM
MR. DON CORDON
At the Mighty Twin Organ
PROLOGUE
"I'm waiting for ships that never come in."
Sung by Mr. Francis

Night Prices
10c 33c 40c

AESOPS FABLES | LATEST PATHE NEWS

33c DAILY BARGAIN MATINEES 33c
THURSDAY—FRIDAY—SATURDAY

ELAINE HAMMERSTEIN
—IN—
"Drums of Jeopardy"

EXTRA ADDED FEATURE
"KUBLICK"
"The Mysterious Voice"

Don't Neglect a Cold

Mothers, don't let colds get under way, at the first cough or sniffle rub Musterole on the throat and chest.

Musterole is a pure, white ointment, made with oil of mustard. It draws out congestion, relieves soreness, does all the work of the good old-fashioned mustard plaster in a gentler way, without the blister.

Keep a jar handy for all emergencies, it may prevent pneumonia in your home.

To Mothers: Musterole is also made in milder form for babies and small children. Ask for Children's Musterole.

35c and 65c in jars and tubes; hospital size, $3.

MUSTEROLE

BETTER THAN A MUSTARD PLASTER.

Where Everybody Goes
EMPRESS
Vaudeville and Pictures

A Stirring Story of Mystery, Adventure and Romance
"LOVE'S WHIRLPOOL"
With James Kirkwood, Lila Lee and Madge Bellamy

"MINSTREL MEMORIES"
An Organization of BURNT CORK COMEDIANS, SINGERS AND DANCERS, including "Happy" Golden, Jimmie Wall, Grey F. Weller, Wm. Maxwell, Joe E. Walbank, Wm. Stuart and Daniel E. Crotty.

MANILLA BROTHERS
"THE AMERICAN CHINAMEN"
An Acrobatic Novelty

FREDA JEWELL
LEONARD AND BARNETT
Present
"FOR YOUR APPROVAL"

Racing Notes.

The history of Master Robert winner of the Grand National Steeple chase over the Aintree course near Liverpool shows that his Irish breeder became disgusted with him and after working him to the plow sold him for a small sum. During the war he was offered to the officers buying horses for the army and rejected.

Wise Counsellor was worked a mile over the Churchill Downs course Monday in 1:46 2-5 which is the best workout of the season over that course. He was accompanied in his trial by Worthmore and Donges and was easily the best of the trio. Wise Counsellor is now equal favorite with Sarazen at 6 to 1 for the Derby, and if it were not for the announced intention of sending Wise Counsellor east for the Preakness his odds in the Derby would be less.

Black Gold's odds in the future books on the Kentucky Derby were cut again Monday, and he is now quoted at 10 to 1 to win, 4 to 1 a place and 2 to 1 to show. When the betting on the big race began, Black Gold was quoted at 40 to 1. Since then he won the Louisiana Derby and there was a cut in the odds. Another cut followed when the colt arrived safely at Churchill Downs.

Mack Garner the Centerville Iowa rider has been engaged by J. S. Ward to ride Wise Counselor in the Kentucky Derby. Garner is under contract to P. Coyne and had the mount on the Ward colt when he won the Kentucky Jockey club stakes last fall running the mile in 1:37-5. This is considered the most brilliant 2 year old performance of 1923 and it should be remembered that in the same race Mad Play after getting off badly and being messed about finished like a wild horse only a neck behind Wise Counselor.

Bainbridge Maryland failed to run true to form Monday and the opening day program at Bowie was postponed on account of snow and cold weather. The program will be run today if the weather permits. The feature of the opening day card is the Inaugural Handicap $1,000 added with sixteen good horses named. These include Trondale, Benjamin Block's Derby candidate and two of the star 3 year olds of last year Dunlin and Gen. Thatcher.

You Are Invited to the

RADIO Program and Moving Pictures

Thursday, APRIL....3

Y. M. C. A. ANNEX

8:00 o'clock P. M.

This is an Educational Program that will interest you.

Moving Pictures
"The Process of Mining and Preparing Coal"

Radio Lecture
"Coal and Its Uses"

Music
By Members of Faculty, Conservatory of Music, J. M. U.

VOICE SELECTIONS
By Miss Fredarieka Green
Miss Sylvia Fisk, Accompanist

PIANO SELECTIONS
by Mr. F. L. Hydinger

ADMISSION FREE

BIJOU

Special Augmented Orchestra

ALL THIS WEEK
Continuous
Show 1:00 to 11:00

THE BIRTH OF A NATION

Most Stupendous Dramatic Spectacle the World Has Ever Known

Balcony .....36c Plus Tax
Lower Floor ..45c Plus Tax

WALL PAPER
That Naturally Makes Not Houses —But Homes are here in new patterns at
5c Per Roll and Up
MYER & SON
353 NORTH MAIN ST.

CITY ADVERTISING

ORDINANCE NO 600

An Ordinance regulating the Removal Construction and repair of sidewalks and driveways in the City of Decatur, Illinois

BE IT ORDAINED BY THE COUNCIL OF THE CITY OF DECATUR, ILLINOIS

Section 1. That any person, hereafter desiring to engage in the construction of permanent concrete sidewalks or driveways in any street or public area, either for himself as owner of property abutting upon such sidewalks or to be served by such driveways or for other persons as such owners or otherwise within the City of Decatur, Illinois shall, before engaging in the construction of any such sidewalk or driveway, execute and deliver a good and sufficient bond in the sum of Two thousand ($2,000.00) Dollars with sureties to be approved by the Council and payable to said City of Decatur, conditioned that he will comply with the ordinances of said city in the prosecution of such work and will hold the said city harmless against loss or damage caused by any negligence of himself or his servants or employees while being upon or occupying the streets or public areas or any part thereof in the construction of such sidewalks or driveways, and against all claims demands and causes of action arising therefrom; that he will construct all sidewalks and driveways by him constructed in accordance with all plans or specifications for concrete sidewalks and driveways as are now or may hereafter be prescribed by ordinance and in compliance with all ordinances relating thereto; that he will keep all such work in good and perfect repair for three (3) years after the same has been completed and accepted as hereinafter provided; that he shall hold the said City and any person interested harmless and indemnified against any damage, loss or expense caused by reason of his failure to construct any sidewalk or driveway according to the above requirements or arising from any breach of said bond and that the decision of the Superintendent of the Department of Streets and Public Improvements on the question of the compliance with the ordinances relating to said construction or the specifications provided thereby or in any case that such sidewalk or driveway is in need of repair shall be final for all purposes. A new and further bond may from time to time be required by the Council as a prerequisite to the further prosecution of any such work of construction by such person the same however not to operate to release any liability or right of action under or arising out of any bond or bonds theretofore given hereunder.

Section 2. No person or persons shall remove, construct, lay or repair any concrete sidewalk or driveway on any streets or public ways in the City of Decatur without first having obtained a permit therefor from the Commissioner of Streets and Public Improvements. The application for such permit shall be made in writing and shall state the name or names of the owner or owners of the property and a description of the lot, piece or parcel or lots, pieces or parcels of land abutting upon said sidewalk or served by said driveway and also the name of the contractor, person or persons who shall perform the actual work of constructing, repairing or removing such sidewalks or driveways. No such permit shall be granted until such applicant shall agree in writing that he, his agents, servants and contractors in the removal construction or repair of such sidewalk or driveway will comply with all ordinances of said City and all specifications for the construction, repair or removal of sidewalks and driveways as are now or may hereafter be prescribed by the ordinances of said City and that said work shall be done and in the direction and subject to the approval of and that the final determination of the correctness and completion of said work in compliance with said ordinance shall be by the Superintendent of the Department of Streets and Public Improvements.

No fee shall be charged for any such permit.

Construction and repair shall be by separate permits in all cases. A copy of such permit, together with the written agreement above referred to shall be filed and preserved in the office of the Department of Streets and Public Improvements. Before granting any permit for the removal of a sidewalk or driveway the Superintendent of said department shall determine the property of such removal and in all permits issued for the removal, construction or repair of sidewalks or driveways shall specify the period within which the work for which the permit is issued shall be completed, and in case of removal the time within which such sidewalk or driveway is to be restored or reconstructed—said time in any event not to be for a period longer than fifteen (15) days. Said permit shall further specify the part of the street abutting upon said improvement which may be used and occupied in said work but not more than ten (10) feet of the roadway may be occupied or used for such purpose.

Section 3. The removal, laying, construction and repair of any sidewalk or driveway shall be subject at all times to the inspection of and control of the said City of Decatur, and shall be approved by the Superintendent of the Department of Streets and Public Improvements before the person or persons performing the work shall be entitled to any payment from the property owner or owners for any work or materials therein employed and it is hereby made the duty of said Superintendent and the Consulting Engineer to report to the Council on every concrete sidewalk or driveway removed, constructed or repaired by private contract as soon as examination has been made but such report shall not relieve the contractor of any obligation to perform said work strictly in accordance with all ordinance requirements and specifications. Work not constructed in accordance with such ordinances and specifications either as to workmanship or material shall be removed and made good by the contractor whenever so ordered by said Superintendent without reference to or defense by reason of any previous oversight in inspection. The contractor laying, constructing or repairing any sidewalk or driveway under private contract said, as soon as the work thereon is completed report such completion to the Commissioner of Streets and Public Improvements. The Council may order any sidewalk or driveway which has not been constructed or repaired as the case may be in accordance with the specifications and plans as prescribed by ordinance or in accordance with the requirements of any ordinance relating thereto to be taken up and replaced and the person or persons engaged in such work shall be liable on their said bond for failure to comply with an order within thirty (30) days after the issuance of such order. The Superintendent of the Department of Streets and Public Improvements may revoke any permit herein provided for without notice and report his action and cause therefor to the Council for its approval thereof.

Section 4. All contracts for constructing any sidewalk or driveway after the passing of this ordinance shall imprint in one corner of the square of each sidewalk or driveway so constructed his name and the year in which the same is completed the same to occupy a space of not more than one square foot.

Section 5. After this ordinance shall fall for and effect it shall be unlawful for any person or persons to construct, reconstruct, improve, repair any concrete sidewalk or driveway in said City without first complying with all of the provisions of this ordinance and shall be fined in a sum not less than five dollars ($5.00) and not more than fifty dollars ($50.00) for each and every offense hereof.

Section 6. Any ordinance or part of ordinance relative to sidewalks in the City of Decatur passed August 17, 1911, and all other ordinances or parts of ordinances in conflict herewith are hereby repealed.

Section 7. The provisions of this ordinance are hereby declared to be current and are necessary for the immediate preservation of the public peace, health, safety and welfare and shall be in full force and effect from and after its passage and publication as provided by law.

Passed this 17th day of March A. D. 1924.

Approved this 17th day of March A. D. 1924.

Filed this 17th day of March A. D. 1924.

(Signed) THOMAS E. DONAHUE, Mayor.

(Seal)

HUGH M. DONAHUE, City Clerk.

State of Illinois, County of Macon, City of Decatur, ss.

I, Hugh M. Donahue, City Clerk in and for said City of Decatur, in said County and State aforesaid, do hereby certify that I have compared the foregoing and annexed ordinance with the original thereof on file in my office and that the same is a true and correct copy of said original ordinance and of the whole thereof.

Given under my hand and the seal of said City of Decatur, this 17th day of March A. D. 1924.

(Seal) HUGH M. DONAHUE, City Clerk of Decatur, Illinois.

Some people are spending money on repairs because—Somebody forgot to "Save the Surface"

BUY PAINT FROM US AND SAVE

MYER & SON
358 NORTH MAIN ST

AVON

2 TO 5:30 TODAY—THURSDAY 7 TO 10:30

A GREAT PICTURE

Norma Talmadge
Within the Law

10c-20c-30c ADDED FEATURES AESOPS FABLES FOX NEWS

COMING FRIDAY-SATURDAY
"SCARS OF JEALOUSY"

BIJOU

Starting Sunday
PERMANENT POLICY
VAUDEVILLE AND PARAMOUNT PICTURES

Watch for Sunday Ad

ALHAMBRA
—THEATRE—

TONIGHT
POLA NEGRI
With Jack Holt
—in—
"The Cheat"
The mistress of emotion in a masterpiece of the screen
Also Charles Murray in "The Life of Reilley"
And News

NEWSPAPER ARCHIVE®
NEWSPAPER ARCHIVE®

Short Covering Gains In Volume

Recovery Progresses In Numerous Issues

Stocks Score Advances of From One to Three Points; Erie and St. Paul Leads Rails.

New York, April 2.—Stock prices continued to forge ahead at the opening of today's market. A wide variety of industrial shares participated in the advance. Although changes for the most part were fractional, Nash Motors, with a gain of 3½ points, led the motor group into higher ground. Oils, coppers and chemicals issues were in good demand.

SHORT COVERING.

Short covering gained in volume as the recovery progressed and numerous issues which had been scheduled to heavy selling pressure in recent sessions quickly rebounded. American Agricultural Chemical Preferred, American International, Otis Elevator and American Smelting scored advances of from one to three points.

American Can moved up more than a point in new high ground for the movement, about 106 and General Electric extended its early gain to more than 3 points. Erie preferred vied with St. Paul for leadership of the rails, with a jump of 2 points and a six point advance in Fisher Body enlivened motor. Call money opened at 4½.

BRISK BUYING.

The market's brightest tone was further enhanced in the early dealings by brisk buying of a number of industrial leaders which carried General Electric, Baldwin and Studebaker up 1 to 2 points. Coppers were benefitted by reports that Germany was preparing to enter the market for large quantities of red metal.

Demand for low and medium priced rails widened, carrying St. Paul preferred up ⅝ to a new high for the year at 50 and bringing about substantial advances in all the Erie, Atlantic Coast Line and Missouri Pacific preferred. Gulf States Steel, Houston Oil and U. S. Industrial Alcohol moved up more than a point.

Foreign exchanges opened higher. The close was strong.

LIBERTY BONDS.

New York, April 2—Liberty bond closed: 3½s, $99.4.
First 4s, $99.24.
Second 4s, $99.20 bid.
First 4¼s, $99.28.
Second 4¼s, $99.25.
Third 4¼s, $99.3.
Fourth 4¼s $99.29.
New 4¼s, $100.18.

MONEY MARKET.

New York, April 2—Call money easier; high, ruling rate, 4½; low, closing bid, last loan 4; offered 4½; call loans against acceptances 4; time loans steady; mixed collaterals 60-90 days 4-6 months 4½@4¾; prime commercial paper 4½@4¾.

FOREIGN EXCHANGE.

New York, April 2—Foreign exchanges irregular.
Great Britain demand $4.34¾.
Cables $4.30¾.
France demand 6.02½.
Italy demand 4.45.
Belgium demand 5.17.
Germany demand per trillion .22.
Holland demand 36.05.
Norway 13.71.
Sweden 26.41.
Denmark 16.32½.
Switzerland 17.56.
Spain 13.28.
Greece 1.72.
Poland .00002.
Czecho-Slovakia 2.98½.
Argentine 38.25.
Brazil 11.15.
Tokio 42½.
Montreal 97 15-16 cents.

LAST SALES.

Allied Chemical & Dye	67
American Can	106
American Car & Foundry	138
American International Corp.	20¼
American Locomotive	72¼
American Smelting & Ref'g.	61
American Sugar	62½
American T. & T.	120¾
American Tobacco	144
American Woolen	70
Anaconda Copper	32½
Atchison	96⅛
Atl., Gulf & W. Indies	13½
Baldwin Locomotive	118¾
Baltimore & Ohio	44¾
Bethlehem Steel	51⅝
California Petroleum	24⅞
Canadian Pacific	144⅞
Central Leather	13⅞
Cerro de Pasco Copper	43⅝
Chandler Motors	40⅝
Chesapeake & Ohio	75
Chicago & Northwestern	51¾
Chicago, Mil. & St. Paul pfd	20¾
Chicago, R. I. & Pac.	24⅝
Chile Copper	20⅝
Chino Copper	16½
Consolidated Gas	82
Corn Products	173
Cosden Oil	35
Crucible Steel	67⅝
Cuba Cane Sugar, pfd.	64½
Famous Players-Lasky	67
Erie	25⅝
General Asphalt	30⅝
General Electric	223
General Motors	14¼
Great Northern, pfd.	56⅝
Gulf States Steel	74
Illinois Central	102⅝
Inspiration Copper	23⅝
International Harvester	53⅝
Int. Mer. Marine pfd.	29⅝
International Paper	57⅝
Invincible Oil	15½
Kelly-Springfield Tire	57
Kennecott Copper	36⅝
Lima Locomotive	61⅝
Louisville & Nashville	91⅞
Mack Truck	83
Marland Oil	31¾
Maxwell Motors B	11⅝
Middle States Oil	4⅝
Missouri, Kan. & Tex. (new)	19¼
Missouri Pacific, pfd.	38
New York Central	104⅝
N. Y., N. H. and Hartford	18⅝
Norfolk & Western	129
Northern Pacific	52
Pacific Oil	51¼
Pan American Petroleum B	45¾
Pennsylvania	43⅝
People's Gas	67¼
Producers & Refiners	31¼
Pure Oil	23½
Reading	54½
Republic Iron & Steel	47
Sears Roebuck	84⅞
Sinclair Con. Oil	22
Southern Pacific	89
Southern Railway	54½
Standard Oil of N. J.	37½
Studebaker Corporation	93⅞
Texas Co	41½
Texas & Pacific	26¾
Tobacco Products A	85⅝
Transcontinental Oil	5
Union Pacific	129⅝
U. S. Ind. Alcohol	70¾
United States Rubber	32
United States Steel	99⅝
Utah Copper	66⅝
Westinghouse Electric	59⅝
Willys-Overland	19¼

ST. LOUIS COMMON LABOR ENDS STRIKE

St. Louis, April 2—Common laborers employed on building construction and concrete workers, who have been on strike for a month, have gone back to work following an award of a 7½ cents and hour wage increase. The men asked for a 20 cents an hour increase. Twenty-five hundred were affected.

Metal Markets.

New York, April 2—COPPER—Firm; electrolytic spot and futures 13⅝@13½c.
TIN—Firm; spot and nearby $51.25; futures $50.75.
IRON—Steady, unchanged.
LEAD—Steady; spot $8.87@9.00.
ZINC—Easy; East St. Louis spot and futures $6.20.
ANTIMONY—Spot $11.00.

CHICAGO HOG PRICES LOWER

Indianapolis Hog Prices Up Fifteen Cents—Cattle and Sheep Steady.

Chicago, April 2 — HOGS—26,000; fairly active; lower compared with yesterday; medium and heavy butchers 10c lower; lights 10@15c off; light lights 15@25c lower; pigs 25 to 50c lower; shipping orders light; bulk good and choice 250 to 350 pound butchers 7.45@7.65; few 7.60; desirable 140 to 150 pound average 7.00@7.25; packing sows 6.70@6.85; weighty killing pigs 6.00@6.50; heavy hogs 7.35@7.60; medium 7.40@7.55; light lights 6.00@7.40; packing sows smooth 6.75@6.90; rough 6.60@6.75; slaughter pigs 4.75@6.50.

CATTLE — 10,000; fairly active; steady to strong; bulk fed steers 8.50@10.75; several loads heavies and handy 11.00@11.50; top 11.65; heifers active; best bolognas 5.00@5.25; vealers uneven; choice handy up to 12.00 to packers; bulk vealers 10.00@11.00; light vealers slow; bidding around 8.50; stockers and feeders scarce.

SHEEP — 10,000; slow; fed lambs around steady; sheep 25c higher; shearing lambs steady; early bulk fat wooled lambs 15.50@16.00; clipped lambs 13.75@14.80; fat ewes up to 12.00; choice shearing lambs 15.75.

Indianapolis Live Stock.

Indianapolis, April 2—HOGS—Receipts, 8,000; 10@15c higher; heavies $7.75@7.80; lights $7.75; top $7.80; pigs, $5.00@7.50.
CATTLE—Receipts, 1,200; steady; steers $7.00@10.50; heifers $4.50@7.25; heifers, $6.50@9.50; calves steady; veals, $8.00@12.50.
SHEEP—Receipts, 100; steady; sheep.

Peoria Live Stock.

Peoria, Ill., April 2—HOGS—Receipts, 1,800; 10c lower; top $7.50; lights $7.00@7.45; mediums $7.35@7.50; heavies $7.35@7.50; packers $6.15@6.50.
CATTLE—Receipts, light; unchanged to strong; best calf top $11.00.

Cleveland Live Stock.

Cleveland, April 2—(Bower & Bower report)—HOGS—Receipts, 3,000; market 10 cents lower; yorkers mixed and mediums, good weights, $7.80; pigs, $7.25.
CATTLE—Receipts, 350.
SHEEP AND LAMBS—Receipts, 1,500.
CALVES—Receipts, 250.

East St. Louis Live Stock.

East St. Louis, April 2—HOGS—Receipts 14,000; slow; early sales to butchers and shippers 5@10c lower; 170 to 230 pound averages $7.60@7.65; pigs slow; 25c lower.
CATTLE—Receipts, 2,500; steers steady; light weights 25c higher; others unchanged; bulk steers $7.50@8.25; heifers $7.00@7.50; cows, $4.75@6.25; calves $10.75@11.00; top $11.25.
SHEEP—Receipts, 1,200; few sales steady; considering quality; one load medium to good feeding lambs $15.85; one load natives $16.00, best ewes $11.00@11.25.

Kansas City Livestock.

Kansas City, April 2—CATTLE—Receipts 7,000; desirable beef steers and yearlings steady; plainer grades slow; undertone weaker; fed feeders, $8.50; bulk stocker and feeders, $6.50@7.50.
HOGS—Receipts, 15,000; slow; 10@15c lower; shipper and packer top $7.35.
SHEEP—Receipts, 3,000; bids of fat lambs, 25c lower.

NEW YORK SILVER.

New York, April 2—Bar silver 65⅝c; Mexican dollars, 46½c.

CHICAGO BOARD OF TRADE QUOTATIONS

(Furnished by Lamson Bros. & Co.)

Chicago, April 2—Following is the range of prices with yesterday's close:

	High.	Low.	Close.	Yes.
WHEAT—Open.				
May.... 101⅝@101¾	102⅝	100⅞	102¼	101¼
July.... 103⅜@103	104	102⅝	103⅞	103⅛
Sept.... 103⅝@104	104⅛	103⅜	104⅛	104
CORN—				
May.... 78 @.77⅞	79¼	77⅞	79	78
July.... 78⅝@.....	79⅝	78⅝	79⅝	78½
Sept.... 78⅝@ 78⅜	79½	78⅛	79¼	78⅜
OATS—				
May.... 45¾@.....	46⅞	45⅝	46⅞	45⅝
July.... 44⅝@.....	45¼	44	45	44⅝
Sept.... 40⅝@ 40⅞	41⅝	40¾	41	40⅝
RYE—				
May.... 66 @.....	66½	65½	66⅝	66⅝
July.... 67⅝@.....	68⅛	67¼	68	67⅞
LARD—				
May.... 1077@.....	1077	1072	1077	1080
July.... 1102@.....	1102	1097	1100	1103
RIBS—				
May.... ....@.....	....	....	990	992
July.... ....@.....	....	....	990	985

WHEAT HAS FIRM CLOSE

Market Rallies in Sympathy With Corn—France Buying.

Chicago, April 2—With receipts of corn today about the lightest so far this season and with country offerings to arrive practically zero the corn market took an upward swing price after business began. It was contended that feeding of corn to hogs promised better returns than has recently been the case and that with field work in progress no important movement of corn was likely.

In this connection some talk was current that May delivery might yet reach $1.00 a bushel.

Later the market continued to advance owing to reports that considerable corn had been put under charter here and at Milwaukee for shipment at the opening of Lake navigation. The close was firm ¾c to 1c net higher May 78⅞@79c.

The opening which varied from unchanged to ¼c lower with May 77⅞@78c was followed by a material upturn all around. Scattered selling on the part of commission houses weakened wheat.

The selling appeared to be for the northwest. After opening unchanged to ⅜c off May $1.01½@⅝ and July $1.03⅜ wheat underwent a general soar.

Subsequently the wheat market rallied in sympathy with corn. Besides, it was reported that France was buying and there were withdrawals of wheat here from store. The close was firm, ⅝ to ⅞@⅞c net higher, May $1.02¼@1.02⅜ and July $1.03⅜@1.03⅝.

Seeding delay gave firmness to oats. Initial prices unchanged to ⅜c higher May 45¾c were succeeded by a slight further advance.

Provisions were easier.

CHICAGO CARS.

Chicago, April 2—	Rcts.	Con't.	Estd.	Ago.
Wheat	17	4	6	46
Corn	29	29	47	137
Oats	22	23	24	44
Rye	1	..	..	..
Barley	13	..	..	..

Chicago Cash Market.

Chicago, April 2—WHEAT—2 hard $1.04½; 3 hard $1.00½.
CORN—4 mixed 77¾c; 5 mixed 76c; 6 mixed 75½c; 3 yellow 79¼@81¼c; 4 yellow 78½@78c; 5 yellow 75@77c; 4 white, 77½@79c; 5 white 76c; sample grade 73½c.
OATS—2 white 48½@49c; 3 white, 47@48½c.
BARLEY—73@87c.
TIMOTHY—$5.00@8.00.
CLOVER—$16.50@23.50.
LARD—$10.67.
RIBS—$9.62.
BELLIES—$10.25.

Peoria Cash Grain.

Peoria, Ill., April 2—CORN—Receipts, 19 cars; 1½@2c higher; 3 white 79c; 4 white 77½c; 3 yellow 78c; 4 yellow 77½@77¾c; 3 mixed 76c; 4 mixed 75½c.
OATS—Receipts, 5 cars; ½c higher; 2 white 47½c.

St. Louis Grain.

St. Louis, April 2—CASH WHEAT—2 red $1.14@1.15; 3 $1.11@1.12½.
CORN—4 white, 76c; 3 yellow 82c.
OATS—2 white, 50c; 3, 49½c.
CLOSE WHEAT—May $1.02⅜; July $1.02¾.
CORN—May 80c; July 80½@80¾c.
OATS—May 48c.

Minneapolis Grain.

Minneapolis, April 2—WHEAT—Receipts 230 cars; cash 1 northern $1.11½@1.16½; 1 dark northern spring choice to fancy $1.22½@1.27½; May $1.11½; July $1.12⅛; September $1.11⅝.
CORN—3 yellow 72½@73½c.
OATS—3 white 43½@44c.
FLOUR—Unchanged.

Kansas City Cash Grain.

Kansas City, April 2—WHEAT—2 hard 96c@$1.20; 2 red $1.06@1.08; May 95⅝c bid July 98⅝c, split bid.
CORN—2 yellow 77@77½c; 2 mixed 75@75½c; May 74⅝c bid; July 75½c asked; September 75½c bid.
OATS—2 white 49@49½c; 3 white 48@48½c.

JOURNAL OF COMMERCE.

Chicago, April 2—Journal of Commerce says: "With Winnipeg wheat showing more weakness than Chicago and the crop advices indicating that prospects so far are for only an insignificant production U. S. wheat production this year, leading operators expect no important recovery in wheat prices. Attention is called to the fact that Liverpool July wheat a year ago was 20 cents over Chicago July, while now it is only 10¼c over. A year ago Winnipeg July was one cent over Chicago while now it is 3½c under."

PRICE CURRENT.

Chicago, April 2—Price Current says: "Seeding wheat under way early. It is felt if this can be accomplished early enough the possibility of rust damage will be lessened. Indications are for a decreased acreage with also possibly some reduction in the Canadian Northwest, the latter probably mainly in Manitoba where there is a decided tendency toward diversified farming. Hog slaughtering week ended March 29, estimated 752,000 against 722,000 last week and 900,000 last year."

NEW TOWNS SPRING UP IN WEST TEXAS

Fort Worth, April 2—The West Texas Chamber of Commerce estimated today that four thousand new residences were now under construction in the small West Texas towns recently grown up as a result of the cutting up of the old cattle ranges.

Classified Adages

TO BE great is to be misunderstood.

And to be greatly indifferent to

THE REVIEW'S CLASSIFIED ADS

is to be misinformed and unprogressive.

Read Them Today!

Copyright 1924, by Basil L. Smith.

Local Notices

SQUARE DANCE TONIGHT.
Vic and Fritz Hall. Good music.

PUBLIC DANCE.
Modern Woodmen Hall W. Main Thursday evening, April 3, hours 8:30 to 11:30. Adm. 50c. Harvey Cox's 7-piece Novelty Orchestra.

CORN AND OATS CENT HIGHER

Top Hogs Drop to $6.85—Poultry and Dairy Firm.

Corn and oats moved up a cent Wednesday, but wheat remained at the same quotation. Corn is quoted at 65 cents and oats at 42, while wheat remains at $6.

The hog market was marked off a little, but other local market quotations remain the same.

Grain

No. 2 hard wheat	.86
Oats	.42
Corn, No. 4 white shelled	.65
Corn, No. 4 yellow shelled	.65

Live Stock.

Choice young hogs, 200@230	$ 6.65@$ 6.85
Choice young hogs, 150@200	6.25@ 6.65
Choice cows, 800-1000 lbs.	5.00@ 5.50
Heavy sows	5.00@ 5.25
Choice steers 750-800 lbs.	6.50@ 7.00
Medium steers, 700@900 lbs.	5.00@ 6.00
Choice heifers, 700 to 895 lbs.	6.00@ 6.50
Good heifers, 700-800 lbs	5.00@ 5.50
Medium cows, 900-1000 lbs.	2.50@ 2.75
Cutters	2.00@ 3.00
Bulls	3.00@ 4.00
Spring lambs	9.00@ 10.00
Veal calves	6.00@ 8.00
Canners	1.00@ 2.00

Butter and Eggs.

Eggs, loss off	.18
Shipping butter	.25
Butter fat f. o. b. Decatur	.41

Poultry.

Leghorn hens	.17
Hens, average	.22
Smooth Springs, average	.19
Leghorn spring	.14
Stags	.15
Old roosters	.12
Geese, over 8 lbs.	.10
Geese, light	.08
Ducks	.16
Light ducks	.12
Love pigeons, doz.	.75

Hides.

Green	.08
Cured beef No. 1	.06
Calf skin, 8 to 15 lbs.	.06
Horse hides	3.00

PRODUCE

Chicago Produce.

Chicago, April 2—BUTTER—Lower; creamery extras 39¼c; standards 39½c; extra firsts 38½@39c; firsts, 37½@38c; seconds 36½@37c.
EGGS—Higher; receipts, 16,216 cases; firsts, 21@21½c; ordinary firsts, 19½@20c; storage packed extras 23½c; firsts, 23½c.
POTATOES—Firm; receipts, 44 cars; total U. S. shipments 718; Wisconsin sacked round whites $1.30@1.50; Minnesota and North Dakota sacked Red Rivers Ohios $1.30@1.40; Idaho sacked russets, $2.05.

New York Produce.

New York, April 2—BUTTER—Steady; receipts 7,643 creamery extras 92 score 42c; creamery firsts, 88 to 91 score 39½@41½c.
EGGS—Firmer; receipts, 29,992; fresh gathered extra firsts, regular packed 21@22c; do average run 23½@26c.
CHEESE—Irregular; receipts, 28,807 pounds.
LIVE POULTRY—Firm; broilers, by freight 53c; by express 60@65c; fowls by express 26@29c; by freight 25@28c; turkeys by freight 32c.
DRESSED—Quiet; unchanged.

NEW YORK SUGAR.

New York, April 2—Raw sugar and refined unchanged.

Toledo Seeds.

Toledo, April 2—CLOVER SEED—Prime cash old $13.50; new, $11.35; October, $12.30.
TIMOTHY SEED—Cash prime $3.80; May $3.85.

New York Cotton.

New York, April 2—COTTON—Futures opened easy; May 28.05; July 27.06; October 24.20; December 23.81; January 23.51.
COTTON—Spot steady; middling 29.10.
COTTON—Futures closed firm; May, 28.98 to 29.01; July 27.00@27.04; October 24.65@24.70; December 24.25; January, 23.93.

COMING EVENTS.

Chicago, April 2—Coming Events says: "Though prices may tend to drift lower there is little in the present situation to justify a general attitude of bearishness. Attention should be directed to the selection of issues for accumulation around the end of this month or upon the occurence of any sharp drives. The situation in the northwest is improving. Great Northern, Northern Pacific, and St. Paul issues promise substantial profits if bought on recessions and held for a few months."

NEWLYWEDS TO LIVE AT VILLA GROVE

Villa Grove, April 2—The marriage of Orin Watts and Mrs. Mae Falley which took place in St. Louis Thursday was announced here Saturday. The newly wedded couple will make their home in Villa Grove.

The body of Mrs. Bert Teegar, nee Miss Florence Lipsey, passed through here Tuesday morning on its way to St. Elmo. As the train waited here thirty minutes a number of her old friends went down to the train. In the number were Mr. and Mrs. Den Skidmore, Ora Hays, and H. E. Howard. Mrs. James Reeder went with the funeral party to St. Elmo.

BASKETBALL BANQUET.

The members of the first and second basketball teams of the township high school were honor guests at a banquet served in the dining room of the high school Friday evening. Each member of the team invited a girl friend. The members of the faculty, the official board and their wives, the fathers and mothers of the boys and Mrs. Orr and Mrs. Hutchins were present.

Professor Clarence Orr was toastmaster.

Coach McManus, the retiring captain, Harold Sanders, the captain for next year, Clarence Landis, the senior on the team and Fred Love, each responded to toasts. The other members of the first team are Lowell Stoudt, forward, Fred Gaffney, center, K. Bennet and Charles Bennet, Floyd and Walter Swartz and Eddie Smith are on the second team.

Mrs. Gus Sanders, Mrs. J. F. Stoudt, Mrs. C. E. Landis, Mrs. Al Bennet, Mrs. Sam and Mrs. Will Combs, Mrs. Gaffney, Mrs. James Anderson, Mrs. Hulse and Mrs. Weaver were the mothers who served the banquet. George Weaver, a member of the team who has been out of school on account of illness, was present.

Decatur Review Classified Advertising

Transient Rate

Quick Reference.

All ads are restricted to their proper classification and to the regular Review type styles.

Indexed, Standardized and Popularized for

Orders for irregular insertion will be charged for by the one time rate.

PER LINE EACH INSERTION.

	Charge	Cash
1 day, per line	12c	11c
3 days, per line each day	10c	8c
7 days, per line each day	9c	7c
30 days, per line each day	8c	7c

The above cash rates apply only on payments made on or within six days after the first insertion of the ad.

Count six average words to the line.

No ad accepted for less than 24c.

The Review reserves the right to edit all advertising.

The Review will not be responsible for more than one incorrect insertion in these columns.

CLOSING TIME.

Classified ads will be accepted until 12 o'clock noon for week editions and until 10 p. m. Saturday for the Sunday edition.

Call MAIN 551 for an experienced Ad Taker who will assist in writing ads which will bring best results.

One Republican on Moultrie Board

(Continued from Page Two.)

Leeds, (R) 159; Carl McDaniel, (D) 113.

Justice of the Peace—Ray Dolan (R) 188; John Turner (D) 214.

Town Clerk — L. A. Conwell (R) 174; J. F. Lee (D) 444.

Constable—Sam Oliver (D).

JONATHAN CREEK.

Highway Commissioner—Elva Ray (R) 37; Frank McDonald (D) 147.

Town Clerk—Ray Wilson (R) 99; Glen Fahert (D) 78.

Constable— James Thompson (R) 60; Reuben Bilbrey (D) 112.

Also votes to accept title of cemeteries in township carried.

LOVINGTON.

Supervisor — W. E. Dawson (R); M. E. Foster (D).

Highway Commissioner — W. W. Cochran (R); H. M. Duvall (D).

Town Clerk—A. R. Smith (R).

LOWE.

Supervisor — O. L. Wetherell (R) 156; F. F. Fleming (D) 327.

Highway Commissioner —Ed Harmon (R) 207; C. M. Howell (D) 285.

Town Clerk—G. H. Butts (R) 150; J. Spot Pribble (D) 301.

SULLIVAN.

Supervisor—J. A. Byrom (R) 467; O. E. Lowe (D) 947.

Highway Commissioner — L. A. Crockett (R) 697; Joe Elzy (D) 712.

Town Clerk—Helen Loveless (R) 522; F. D. Sona (D) 855.

Assistant Supervisor—W. K. Dolan (R) 508; Guy Kellar (D) 875.

Assessor A. W. Gustin (R) 350; John Pifer (D) 1027.

MARROWBONE.

In the township election here today the Republicans won all the offices in one of the most hotly contested elections in years.

The results are as follows:

Town Clerk—J. M. Hogg (R) 360; George McLaughlon (D) 331.

Assessor — Charles Bedman (R) 521; T. P. Flinn (D) 162.

Road Commissioner — H. J. Bushart (R) 374; Lewis Davis (D) 328.

Cemetery Trustee—W. B. Crowder (R) 353; A. W. Sharp (D) 323.

Justice of the Peace—O. C. Hoskins (R) 466.

G. O. P. STILL LEADS IN FAYETTE COUNTY

Vandalia, April 2—Democrats and Republicans traded in Tuesday's township elections in Fayette county with the result that the board of supervisors will not be changed as to political complexion. The Republicans still have thirteen members on the board and the Democrats 7.

Bear Grove township represented by a Republican supervisor, returned a Democrat and Lone Grove voters represented by a Democrat returned the Republican candidate. The same change took place in Sefton and Willbutton townships.

There were several contests won by close margins. Bluford Hicks, Democrat, was elected supervisor over B. F. Woosley, Republican, by a majority of two votes. Closer still was the vote in Long Grove township where James Lowery, Republican, won from H. Reiss, Democrat, by a margin of a single vote. F. L. Dothaker, Republican, of Seminary township, was elected supervisor over Cliff Hopkins, Democrat, by three votes.

The greatest surprise came in Vandalia, normally Republican, when the Democratic ticket was swept into office by a majority of about 300.

GOOSE CREEK VOTES FORTY-CENT OIL TAX

Deland, April 2.—Republicans of Goose Creek township, Piatt county, carried all offices in the township election here Tuesday with the exception of that of highway commissioner, which was won by a Democrat.

An oil tax of forty cents on the $100 valuation was passed for five years. This is the first time that an oil tax has been voted in the township.

The result of the election follows:

Highway commissioner—M. F. McMillen (R.), 164; C. T. Heller (D.), 231.

Justice of the Peace—George O'Brien (R.), 254; no opposition.

Town clerk—L. C. Dick (R.), 274; no opposition.

Constable—Fred Haines (R.), 229; George Adams (D.), 138.

Assessor—T. S. Paugh (R.), 205; George Bosler (D.), 178.

Library director—C. H. Porter (R.), 245; George Bosler (D.), 207.

BOSTON POLICE RIDE IN MILK WAGONS

Boston, April 2—Three hundred police have been detailed to ride milk wagons here to prevent any interference from striking drivers.

CLASSIFICATIONS

The following classifications headings appear in The Review's Classified Section in the numerical order here given, closely allied classifications being grouped together.

The individual advertisements are arranged under these headings in alphabetical order for quick reference.

ANNOUNCEMENTS.
1—Deaths—Funeral Notices.
2—In Memoriam.
3—Card of Thanks.
4—Funeral Directors.

AUTOMOBILES.
A—Automobile Agencies.
5—Funeral Flowers.
6—Cemetery Lots, Monuments.
7—Lodge Notices.
8—Coming Events.
10—Lost and Found.
11—Automobiles for Sale.
12—Auto Trucks for Sale.
13—Auto Accessories.
14—Garages—Autos for Hire.
15—Motorcycles and Bicycles.
16—Repairing—Service Stations.
16A—Automobile Painting.
17—Wanted—Automobiles.

BUSINESS SERVICE.
18—Business Service Offered.
19—Building—Contracting.
20—Cleaning, Dyeing, Renovating.
21—Dressmaking—Millinery.
21A—Hairdressing, Massage, Manicuring.
22—Heating, Plumbing, Roofing.
23—Insurance.
24—Laundering.
25—Moving, Trucking, Storage.
26—Painting, Papering, Decorating.
27—Printing, Engraving.
28—Professional Services.
29—Repairing—Refinishing.
30—Tailoring and pressing.
31—Wanted—Business service.

EMPLOYMENT.
32—Help Wanted—Female.
33—Help Wanted—Male.
34—Help—Male or Female.
35—Solicitors, Canvassers, Agents.
36—Situations Wanted—Female.
37—Situations Wanted—Male.

FINANCIAL.
38—Business Opportunities.
39—Investments, Stocks, Bonds.
40—Money to Loan.
41—Wanted—To Borrow.

INSTRUCTION.
42—Correspondence Courses.
43—Local Instruction Classes.
44—Musical, Dancing, Dramatic.
45—Private Instruction.
46—Wanted—Instruction.

LIVESTOCK.
47—Dogs, Cats, Pets.
48—Horses, Cattle, Vehicles.
49—Poultry and Supplies.
50—Wanted—Livestock.

MERCHANDISE.
51—Articles for Sale.
51A—Barter and Exchange.
52—Business and Office Equipment.
53—Boats and Accessories.
54—Building Materials.
55—Farm and Dairy Products.
56—Fuel, Feed, Fertilizers.
57—Good Things to Eat.
58—Home-made Things.
59—Household Goods.
60—Jewelry and Watches.
61—Machinery and Tools.
62—Musical Instruments.
62A—Radio Equipment.
63—Seeds, Plants and Flowers.
64—Specials at the Stores.
65—Wearing Apparel.
66—Wanted to Buy.

ROOMS AND BOARD.
67—Rooms with Board.
68—Rooms without Board.
69—Rooms for Housekeeping.
70—Vacation Places.
72—Wanted—Rooms or Board.
71—Where to Eat.
72—Where to Stop in Town.

REAL ESTATE FOR RENT.
74—Apartments and Flats.
75—Business Places for Rent.
76—Farms for Rent.
77—Houses for Rent.
78—Offices and Desk Room.
79—Suburban for Rent.
80—Summer Places for Rent.
81A—For Rent.
81B—Wanted—To Rent.

REAL ESTATE FOR SALE.
82—Brokers in Real Estate.
83—Business Property.
84—Farms and Land for Sale.
85—Houses for Sale.
85—Lots for Sale.
86—Resort Property for Sale.
87—Suburban for Sale.
88—Real Estate for Exchange.
89—Wanted—Real Estate.

AUCTIONS—LEGALS.
90—Auction Sales.
91—Legal Notices.

ANNOUNCEMENTS

Personals. 9

PUBLIC NOTICE—I have sold my grocery stock to Stephens Bros. of Decatur. I will continue to buy poultry. I wish to thank my many friends for their kind patronage while in the grocery business. John Ryan, Harristown.

Lost and Found. 10

CUFF LINK—$2.50 gold piece, cuff link, lost. $2.50 reward. Main 864.

AUTOMOBILES

Automobiles For Sale. 11

BUICK TOURING—Light six, model H, 45, 1920. With $25 in extra equipment. Must not only see this car to appreciate its value but call and drive it yourself and be convinced. Special price $265. Private owner, 420 E. Prairie. Main 2306.

DODGE—1917 touring, in good running order, good tires. Party leaving city. 512 E. Grand Ave.

DODGE SPECIALS—

DODGE—1924 touring. Also Dodge 1923 touring. With lots of extras. In good order throughout. A real special.

FORDS—Some real bargains in Ford coupes and other late models in leading makes.

GUY C. FERRE USED CARS.
I. O. White, Mgr.
121 N. CHURCH. MAIN 725.

FORD BARGAINS—

FORD SEDAN—1924 model, slightly used.

FORD TOURING—1924 model; also two 1923 models.

FORD COUPES—Two 1923 models. Many other Ford bargains, in all models.

J. G. STARR & SON.
122 S. FRANKLIN ST. MAIN 979.

FORD ROADSTER—1923 model, driven 2,000 miles Bargain $200. Call Main 6082 after 6 p. m. or call at 523 S. Monroe.

FORDS—Tourings and roadster in fine condition. Other good light used cars priced right. Thompson Used Car Mkt. 163 S. Main. Main 283.

FORDS—FORDS—FORDS.

SEDAN—1922, two-door sedan. Rebuilt motor, oversize cord tires, new paint.

COUPE—1922 model. In excellent mechanical condition.

ROADSTERS—1923 model. First-class motor and new paint. Other models, $50 up.

TOURINGS—Two 1923 models. First-class condition. Other models, $50 up.

TON TRUCK CHASSIS—Two 1923's and one 1922 with rebuilt motor.

TALBOTT-BARRY MOTOR CO.
806 E. PRAIRIE. MAIN 300.

AUTOMOBILES

Automobiles For Sale. 11

FORD SEDAN—Late model, 2 door. Rowerie & Ehler. "Fair and Square." 114 E. Main St. Main 172.

JARDNER—1922 coupe, in extra good condition Reo Motor Sales Co. 200 N. North St. Main 763.

LEXINGTON—1920 sport model with wire wheels. In good shape. A bargain. Reo Motor Sales Co. Main 763.

OVERLAND—90, touring. Good running order. Cheap if taken at once. M. 6002.

OVERLAND—Model 83-4 touring. Repainted, overhauled. Excellent tires. Regular winter top. Fine condition throughout. You have to see this car to appreciate it. We will sell it $150 under our cost as we are anxious to move it at once. $50 down, balance monthly payments. W. C. Starr, 530 N. Main St. Main 231.

OVERLAND—Model 69-6 touring. Red Seal motor, just overhauled. Car repainted. All tires good. This is a powerful running, good looking touring car and will be sold at a great sacrifice, $125. Terms if desired. See it before it is too late. W. C. Starr, 530 N. Main St. Main 231.

REO—1922 touring car, light six. Guaranteed Reo Motor Sales Co., 200 N. North St. Main 763.

STUDEBAKER—1923 light 6 touring. In fine condition. Used very little. 1924 special 6 coupe. Refinished and in fine shape. Several other bargains. V. M. Elmore & Son, 232 S. Main. Main 601.

WILLYS-KNIGHT TOURING—Model 88-6. Excellent running condition. The motor runs like new. The car is worth twice what we are asking for it. Come and see it. The price will surprise you. Payments if desired. $100 down, balance monthly. W. C. Starr, 530 N. Main St. Main 231.

FOUR REAL BARGAINS—

CHEVROLET COUPE—Driven 1,200 miles. Many extras. Bought late in fall of 1923. Traded on new 4-passenger Chevrolet coupe.

CHEVROLET TOURING—New October, 1923. Brand new tires. Front and rear bumpers. A real money saving.

OLDSMOBILE—8-cylinder touring car. Carefully driven, only 11,000 miles. Many extras. A used car away above the average.

CHEVROLET F. B. TOURING—1923 model. Thoroughly reconditioned. Cord tires. Extra cord tire (new).

OTHER CARS—Including 1922 Dodge roadster, 1922 Chevrolet sedan, 1923 Chevrolet touring, 1920 Ford roadster, 1920 Ford touring, 1920 Overland 4 touring, 1920 Comet touring, 1918 Buick 6 touring, 1917 Buick 4 touring, 1921 Chevrolet sedan, and 1919 Pan American touring.

TERMS OR TRADE.

WM. FREDE & SON.
(Chevrolet Dealers).
126 N. FRANKLIN ST. MAIN 1716.
S. E. CORNER CENTRAL PARK.

HANSON USED CAR BARGAINS—

MAXWELLS—1923 touring and 1923 sport model.

BUICK—1917 touring.

NASH—1920 touring.

FORD—1923 sedan.

233 E. WOOD. MAIN 1280.

IF YOU WERE FIGURING—On a new Chevrolet and learned of one driven but 56 miles, equipped with spare tire and cover, that the owner traded in on a six-cylinder car, which you might purchase at a great saving would you be interested? Tenney & Co., 138 W. William.

LATE MODELS—

BUPMOBILES—New 1924 coupe. Also a 1922 touring and a 1920 touring.

CHEVROLET—1923 model coupe.

ESSEX—1923 coach.

BUICK—1920 model touring.

OVERLAND—1923 touring.

SEVERAL FORDS—

E. G. BUDGES.
332 E. MAIN ST. MAIN 338.

USED CARS—All makes, all prices. Bought, sold and exchanged. Adams Used Car Market, 503 N. Main. Main 2901.

Auto Accessories. 13

AUTO PARTS—Used Overland parts and others. See us first. Emerson Auto Parts Co. 215 N. Fifth. M. 715.

TIRES—30x3½; 32

This Is More Than A List Of Wants And Offers—It Is A Public Service

BUSINESS SERVICE

Moving, Trucking, Storage. 23

HAULING—Ashes, cinders coal and moving. Call Fairview 732

KENNARD TRANSFER—Baggage and moving. Overland hauling a specialty. We'll save you money. Phone Main 663.

KEEP MOVING, PLEASE—

VANS—TRUCKS—DRAYS—For hauling anything, anywhere.

STORAGE—Our storage department affords you a clean and safe place for storing household goods and merchandise

PACKING — SHIPPING — MOVING—Use Meridith equipment for satisfactory service

MERIDITH MOVING & STORAGE CO.

520 S. CERRO GORDO ST. MAIN 203

Painting, Papering, Decorating. 26

HOUSE PAINTING—75c per hour, or will contract. Fifteen years' experience. Call Main 2442.

PAINTING—And paperhanging. First-class work, guaranteed. Wall paper for sale. F. H. Gordon. Fairview 2293.

PAINTING—Let me estimate your painting inside or out. Work done reasonably. Best of reference. Fair. 2332.

PAPER CLEANING—Call Armstrong Drug Store. Main 189. D. Williams.

PAPER CLEANING—First-class work. No [illegible] on floor. Main 3662.

PAPER CLEANING—Wanted. Call Haines and Brock, Main 1256. H. F. Phillips

PAPER CLEANING—Work guaranteed. Reference furnished. Call Main 6045.

PAPER CLEANING WANTED—Call W. Oesler, Irwin's Drug Store. Main 85.

PAPERHANGING—By a practical man. Main 2981. T. A. Baker.

PAPER HANGING—Done reasonably; satisfaction guaranteed; will call with samples if desired. D. M. Smith. Main 3571 or 1065.

PAPERHANGING—And cleaning. Also painting. J. E. Fisher. Fair. 502.

PAPERHANGING—And painting of all kinds. 885 East Leafland. Main 8201.

PAPERHANGING—Painting and job glazing. Call Main 2147.

WALL PAPER—All new patterns, from 5 cts a roll up. We also do painting and paper hanging. Paints and varnishes at bargain prices. A. C. Brown, 835 N. Water. Main 2056.

Professional Services. 28

PRINCE, DR. A. E.—

Eye, Ear, Nose and Throat. Of Surlardfield, Ill. Consultation days the first and third Tuesdays at offices of Dr. Tobey (Dentist), 530 Standard Life Bldg., Decatur, Illinois.

PUBLIC STENOGRAPHER—May be found at 231 Citizens Building. Erma Rau.

RESOLUTIONS ENGROSSED—Cards written, diplomas filled. T. C. Patterson 2764 N. Edward, Decatur, Ill.

Repairing, Refinishing. 29

CLOCK—Phonograph and sewing machine repairing. Mr. Hudberg is in charge and has had many years experience. All work guaranteed satisfactory. Decatur Music Shop, 118 E. William. Main 1550.

FURNITURE REPAIRING—or any other repairs about your home. Home Repair Shop, 216 E. Division. Fairview 1637

REPAIRING—Flue repairing, furnace repairing, plaster patching and paper hanging. Call Adam Page. Main 511.

REPAIR WORK—Call us for carpenter repair work and roofing. Main 1878.

VIOLIN REPAIRING—Expert work, guaranteed. Park Shop, Park Store. Main 679.

Tailoring and Pressing. 30

PRESSING—Suits cleaned and pressed, coats re-lined at small cost. All kinds of alterations to make your clothes fit. M. Greenberg's Tailor Shop, 615 N. Water

EMPLOYMENT

Help Wanted—Female. 32

HELP WANTED—At New Simone Cafe 202 N. Main.

HOUSEWORK—Maid wanted for general housework. Main 2130

HOUSEWORK—Middle aged woman wanted. Family of 3. 870 W. Wood

MAID—To assist with housework. No cooking or washing. Main 3890.

MAID—Wanted for general housework. No laundry. Excellent wages. Write or phone. Mrs. Dwight M. Moore, Mattoon, Ill.

OFFICE GIRL—With typing ability, state salary desired. Address Box 720, care Review.

SALESLADY—Experienced in selling high class ladies' ready-to-wear. Newman's, 135 N. Water.

WOMAN—Middle aged woman for chamber work. Apply Myers Hotel.

Help Wanted—Male. 33

CREDIT AND COLLECTION MAN—With retail experience, to qualify for managerial position. Aggressive and clean cut. Highest reference essential. Box 716, care Review.

MAN—Unusual opportunity for a man in your locality; see full page advertisement, page 141, April American magazine. Phone Main 4101 or write L. M. Ryan, Decatur, Ill.

MEN—

TWO YOUNG MEN TO WORK IN DECATUR AND ADJACENT TERRITORIES. THE SUCCESSFUL APPLICANTS WILL BE TRAINED BUT MUST BE SATISFIED WITH $25 TO $35 PER WK. TO START. SEE D. A. LINDBLAD, THIRD FLOOR, LINN & SCRUGGS.

MEN—Wanted. Can use several honest, high class men, ambitious and willing to build up a future. We have an unusual opportunity for men just described, others need not apply. Morrow Sales Company, 208 Bachrach Bldg.

MEN—

WANTED. SIX ROUGH STUFF RUBBERS, ACCUSTOMED TO PASSENGER CAR WORK. APPLY AMERICAN CAB & FOUNDRY CO. ST. CHARLES, MO.

YOUNG MAN—Neat appearing young man about 18 years old to travel and assist one in special advertising work. Experience unnecessary. Excellent opportunity. See Mr. Rhoden, after 5 p. m. Decatur Hotel.

Help Wanted—Male. 33

STENOGRAPHER—By local construction job. Address Kirchner, P. O. Box 56.

Salesmen and Agents. 35

INCREASE YOUR INCOME—Selling a new mechanical marvel needed by every car owner, plus a service which prevents theft, accident and death. $5,000 a year can be made by any man who will follow our instructions. Investigate without obligation. Modern Auto Signal Co. 1181, E. William St.

SHOES—Become our local salesman selling high grade shoes direct to wearer. Quick seller and good commission. Experience not required. Tanners Shoe Mfg. Co. 443 C. St. Boston, Mass.

Situations Wanted—Female. 36

TYPING—And office work wanted. Experienced. Call Fair. 2478.

FINANCIAL

Business Opportunities. 38

BUSINESS—Good paying business, can handle with very small capital. Address Box 690, care Review.

CAFETERIA—And 40-room hotel, together, price exceptionally low. Owner leaving city. Address P. O. 186, Springfield, Ill.

COAL MINE INTEREST—Parties owning two-fifths interest in an Illinois coal mine desire to dispose of their interest for sale or trade. Their interest worth at least $25,000. This offer will bear strict investigation. Address Box 699, care Review.

CONFECTIONERY—First-class, in Lovington, Ill. Inquire Candyland, 125 S. Main.

GROCERY STORE—Small. Will invoice about $800. Good location. Owner leaving city. 174 S. Broadway.

INVESTMENT WITH SERVICES—We have an opening for a capable business man as president and manager, who will invest from $15,000 to $25,000. Company manufactures, jobs, wholesales and retails coal, feeds and kindred articles. Excellent location in Illinois near St. Louis. High class opening for an ambitious young man with sales ability. Address Box 718, care Review.

LUNCH ROOM—For sale. Doing good business, owner leaving city. 250 E. William St.

RESTAURANT—With 5 furnished rooms. Rental $30 a month. $700 cash will handle. Will trade. Main 1417.

SHOE REPAIR SHOP—1st class shop in center part of Decatur, doing good business. Reasonable priced. Owner leaving town. Box 704 care Review.

Money to Loan. 40

CITY PROPERTY—See us for loans on city property. Good mortgages for sale. Schoenle & O'Mara. Phone Main 2208. 123 E. Main street

DIAMONDS—We loan money on watches, jewelry, diamonds and guns. Wm. Rosenberg, 125 S. Water.

LOANS—

ANY AMOUNT UP TO $300—You may have from one to twenty months for repayment. You pay the interest only for the actual time you keep the money.

NO DELAYS—No embarrassing inquiries, no endorsers.

WE—Serve quickly, quietly and politely.

FIDELITY LOAN CO. 248 N. WATER.

315 CITIZENS BANK BLDG. MAIN 370.

REAL ESTATE LOANS—ALL KINDS OF INSURANCE. JOHNSON & BOBB, 121 E. PRAIRIE ST.

Wanted to Borrow. 41

$120—Wanted from private party on lot in east part. Would sell at a bargain. Call Main 2408 after 6 p. m.

$600—Wanted for eight months. Will give good chattel mortgage at the rate of 9%. Address Box 719, care Review.

LIVE STOCK

Horses, Cattle, Vehicles. 48

HORSES—No. 1 farm horses. Pair blacks, weight 3,500; kid broke sound. Gray mare, weight 1,150, sound. 719 W. Decatur St. Fairview 69.

Poultry and Supplies. 49

BABY CHICKS—All varieties, 10 cts. up. Free catalogue. Write or call. Hayes Bros Hatchery, 2029 N. Monroe. M. 2808.

BABY CHICKS—Reds, Rocks, Orpingtons, Wyandottes, Langshans, $15 to $18 per hundred. Pinfrock Hatchery, Belmont, Ill.

BABY CHIX—11c each and up, 40 standard varieties from pure bred heavy laying Hogan tested flocks. Postpaid to you or sold at hatchery. Catalogue free. Standard Chickeries, 905 E. Wood. M. 3004.

CHIX—Why you should buy Lakeside Poultry farm chicks. Elegant for exhibition. None better as layers. An average egg production 20 eggs each per hen during month of January and February. Single Comb Rhode Rhode Island Reds and White Leghorns. 1308 S. Hilton, R. R. 8. John Stilwell, Fairview 678.

EGGS—Dark Barred Rock, Thompson strain, $2.2"-15. Mrs. F. F. Pierson, Assumption, Ill.

EGGS—From prize winning single comb White Leghorns. Also nice Thompson Barred Plymouth Rocks. J. A. Baines, R. R. 7, Decatur Ill.

EGGS—White Wyandottes; fertility guaranteed. $6 per 100. Henry Wilking, R. R. 6, County 955, ring three.

INCUBATORS—1 65-egg Mandy Lee, 1 85-egg Queen; excellent condition. Reasonable. 804 E. Cleveland. Main 4307.

HATCHING EGGS—White Leghorn, $1.50 to $5 per setting. Show record back of them. Wald McCarty, 2155 N. Edward. Main 2663.

R. I. RED EGGS—Thorough-bred. Mrs Henry Park. County 889, Ring 12.

MERCHANDISE

Articles For Sale. 51

OIL STOVE WICKS—To fit any stove. 30 cts. each or 6 for $1.75. E. Carter Rose, 205 N. Water.

Business and Office Equipment. 52

CASH REGISTER—American, combination cash register, good as new. Cheap for quick sale. County 909, R. 13.

OUTSIDE SHOWCASE—Call at Rays, 447 N. Water St.

TYPEWRITERS—All standard makes for sale or rent. Decatur Typewriter Service Co. 331 N. Main. M. 1787

Boats and Accessories. 53

BOATS—Thompson "Better Built" boats, $30 up. 1048 W. Decatur. Main 6648.

Fuel, Feed, Fertilizers. 56

COAL—Rivertin lump, $6.25 per ton; egg $6.75. Delivered. Decatur Disposal & Fuel Co. Main 1670.

COAL—Try our Springfield lump coal. More heat, less ash. Geo. B. Church. 903 W. Sawyer. M. 6660.

GOOD COAL—Springfield special big lump, honest weight; prompt service. James J. Shutt, 801 East Division. Main 283.

KINDLING—Kiln-dried hard wood, ready cut; sideboard loan; delivered, $3. Mueller Fountain and Fixture Company.

Household Goods. 59

BED—Ivory. Good as new. Can be seen at 550 W. Garfield Ave. Delivery free. Main 3666

Household Goods. 59

BEDROOM SUITE—Genuine walnut, marble top dresser, wash stand, $35. P. O. Greer Furn. Co. 625 N. Water. M. 4349.

BEDROOM SUITE—Queen Anne, 6-pc. solid American walnut, triple mirrors in dressing table, and full vanity dresser. P. 2235.

BEDS—Dressers, kitchen cabinets, sewing machines, baby buggies. Come and see me. I will save you money. Perry's 2nd Hand Store, 620 S. Webster. M. 2547.

CHAIRS—3 good sets of genuine leather, slip seat dining chairs. Park St. Furniture Store, 248 N. Park. Main 679.

CHINA DINNER SET—$35.00, 100 piece decorated dinner set of high grade American China this week only at $25.75. Eldorado Furniture Co. Cor. Eldorado and Morgan.

DAVENPORT—Davenette, library table, dining table with six chairs, Rockers, all in turned oak. Walnut finish bedroom suite of three pieces, reed table and rocker, reed baby carriage, kitchen cabinet base, kitchen table and chairs, Vernis Martin bed, rugs, lawn mower, kitchen utensils and numerous other articles, all in exceptionally good condition. 528 N. Water.

DRESSER—Golden oak. Nearly new. Cost $60, now $17.50. Globe Furniture Co. 825 N. Water. M. 8057.

DRESSER—Good oak dresser. Cheap. Main 2108. 550 E. Marietta St.

GAS STOVE—Library table, rocking chairs, bed springs. 267 W. Wood. Fair. 2441.

SEWING MACHINES—All makes that are in good repair, $3.00 up. Drop-head machines, prices from $6.00 up. Decatur Music Shop, 118 E. William. Main 1550.

SINGER SEWING MACHINES—I have 10 Singer Sewing Machines for sale. These machines have been rebuilt by an expert and are positively guaranteed. Starting Monday morning they will go to the highest bidders. Come in and select your machine. Take the number so that you will be sure to get the machine you bid on. The bids will be opened Saturday, April 5th. If you are the high bidder it doesn't make any difference what your price is you buy the machine. Don't forget—all machines are guaranteed. Taylor Sewing Machine Co. 241 E. Eldorado St.

TABLES—3 good turned oak dining tables. Chairs, buffet and china closet. Park St. Furn. Store. Main 679.

A COMPLETE OUTFIT—

YOU FOLKS—Who have wanted to go to housekeeping but have been afraid of the cost, should look over our undecorated storage furniture and see how well we can fit you out at a cost well within your means. This week we are doing a little better than usual.

A FINE—Round dining table, six chairs, gas stove, bed spring, new mattress, dresser, two rockers, library table and three rugs, all for $115.

SEVERAL China cabinets, very reasonable.

DAVENPORTS—$10.

CASH OR CREDIT.

MERIDITH STORAGE AND FURN. CO

MAIN 205. 520 E. CERRO GORDO ST.

Jewelry and Watches. 60

DIAMOND RING—¼ carat, new basket mounting. Call Main 6347.

Machinery and Tools. 61

CONCRETE MIXER—½ sack. Used only 6 weeks. Decatur Water Supply Co., or Fairview 635 evenings.

Musical Instruments. 62

BRUNSWICK PHONOGRAPH—Large size. Will sacrifice or trade for used piano. Terms to a reliable person. A lot of good records included. Original price of Brunswick was $260. Call Main 504 or 1201 N. Church St.

OUTFIT OF DRUMS—Brand new. Cheap. Call Fairview 2082 after 6:30 p. m.

PHONOGRAPH—Kimball Console, a bargain at $85. Kimball Co. 149 E. Main

PHONOGRAPHS—8 Vertone, $35; Nightingale, almost new, $65; Columbia table phonograph, $25, Kimballs, $65, $85 and $95. Decatur Music Shop 118 E. William.

PIANO—An upright Adam Schaaf piano, good condition. 130 N. Wilt.

PIANO—Chickering, in splendid condition, at $500. Kimball Co. 149 E. Main

PIANO—Used Beckwith upright piano, excellent condition; $150; looks like new. Decatur Music Shop, 118 East William.

PIANO—Used Kimball piano. A bargain at $95. Kimball Co. 149 E. Main.

PLAYER PIANO—If you are looking for an easy to pump and excellent toned used player piano priced at $320 with 24 rolls, seat and bench, we have it. See it. Terms. Emerson Piano House, 143 N. Main St. Main 315.

$295 BUYS—Player Piano in Walnut case with bench, cabinet and 20 rolls of music. Only a small payment down and the balance in easy weekly or monthly payments. Linn & Scruggs.

Radio Equipment. 62A

AMPLIFIER—A two-stage Atwater-Kent, fitted with adapters and two U. V. 199 tubes. Cost, $23.00 a month ago; will take $18.00, for quick sale. Excellent condition. Call Main 2430.

RADIO PARTS—A lot of radio parts. Cheap. 901 E. Main.

RADIO SET—3 tube, complete with loud speaker. Call Main 0022, between 5 and 8 p. m.

Seeds, Plants, Flowers. 63

A. K. SOY BEAN—$2 a bushel at farm. Ralph W. Ridgley, Casner, Ill.

GRAPEVINES—12 Welchs Concord, 2 years $1; 100 one year, $4 (3 Agawam, 3 Moore early, 3 Niagara and 3 Worden $1); 100 asparagus, $1, 25 rhubarb, $1, 100 progressive and 200 Dunlap strawberry plants, $2; 10 early Richmond cherry, $4; 10 Compass, $2.50, 10 Kieffer pears, $3; 10 Elberta peach, $2; (5 Delicious, 5 Grimes Golden, 5 Jonathan, 2 Duchess, and 3 Wealthy, $4); good 4 ft. trees (prepaid); checks accepted; order from this ad; guaranteed to reach you in good condition, wholesale list free. Welch Nursery, Shenandoah, Iowa.

FLOWER LOVERS—Get these rainbow mixture of Gladiolus, 25 kinds, 50 for $1, 100 for $1.50. Giant exhibition bulbs, 30 for $1; 100 for $3. Giant Dahlia, all different, 10 for $1. Giant Cannas, all colors 10 for $1. Giant Pearl Tuberoses, 12 for $1. Wonder Iris all colors, 10 for $1. Hardy Mums, all colors, 10 for $1. Hardy Phlox, 10 for $1, all colors; Everblooming Roses, 2-year-old, 3 for $1. All the finest Peonies, all colors, 3 for $1, post paid. Pay the postman. Do not send money. R. J. Gibbins, Mt. Holly, N. J.

ROOMS AND BOARD

Rooms With Board. 67

BOARD & ROOM—With private family by 2 young professional men for six months. (No boarding house). Address, P. V. H. P. O. Box 56.

ELDORADO ST., W., 268—Table boarders. Also sleeping rooms. Main 5344.

Rooms Without Board. 68

CALHOUN ST., N., 135—Furnished sleeping rooms. Near bus line. Fairview 667.

DECATUR ST., W., 430—Modern furnished front rooms. Private family. Main 5276.

MERCHANDISE

Household Goods. 59

BEDROOM SUITE—Genuine walnut, marble top dresser, wash stand, $35. P. O. Greer Furn. Co. 625 N. Water. M. 4349.

BEDROOM SUITE—Queen Anne, 6-pc. solid American walnut, triple mirrors in dressing table, and full vanity dresser. P. 2235.

BEDS—Dressers, kitchen cabinets, sewing machines, baby buggies. Come and see me. I will save you money. Perry's 2nd Hand Store, 620 S. Webster. M. 2547.

CHAIRS—3 good sets of genuine leather, slip seat dining chairs. Park St. Furniture Store, 248 N. Park. Main 679.

CHINA DINNER SET—$35.00, 100 piece decorated dinner set of high grade American China this week only at $25.75. Eldorado Furniture Co. Cor. Eldorado and Morgan.

DAVENPORT—Davenette, library table, dining table with six chairs. Rockers, all in turned oak. Walnut finish bedroom suite of three pieces, reed table and rocker, reed baby carriage, kitchen cabinet base, kitchen table and chairs, Vernis Martin bed, rugs, lawn mower, kitchen utensils and numerous other articles, all in exceptionally good condition. 528 N. Water.

DRESSER—Golden oak. Nearly new. Cost $60, now $17.50. Globe Furniture Co. 825 N. Water. M. 8057.

DRESSER—Good oak dresser. Cheap. Main 2108. 550 E. Marietta St.

GAS STOVE—Library table, rocking chairs, bed springs. 267 W. Wood. Fair. 2441.

SEWING MACHINES—All makes that are in good repair, $3.00 up. Drop-head machines, prices from $6.00 up. Decatur Music Shop, 118 E. William. Main 1550.

SINGER SEWING MACHINES—I have 10 Singer Sewing Machines for sale. These machines have been rebuilt by an expert and are positively guaranteed. Starting Monday morning they will go to the highest bidders. Come in and select your machine. Take the number so that you will be sure to get the machine you bid on. The bids will be opened Saturday, April 5th. If you are the high bidder it doesn't make any difference what your price is you buy the machine. Don't forget—all machines are guaranteed. Taylor Sewing Machine Co. 241 E. Eldorado St.

TABLES—3 good turned oak dining tables. Chairs, buffet and china closet. Park St. Furn. Store. Main 679.

A COMPLETE OUTFIT—

YOU FOLKS—Who have wanted to go to housekeeping but have been afraid of the cost, should look over our undecorated storage furniture and see how well we can fit you out at a cost well within your means. This week we are doing a little better than usual.

A FINE—Round dining table, six chairs, gas stove, bed spring, new mattress, dresser, two rockers, library table and three rugs, all for $115.

SEVERAL China cabinets, very reasonable.

DAVENPORTS—$10.

CASH OR CREDIT.

MERIDITH STORAGE AND FURN. CO

MAIN 205. 520 E. CERRO GORDO ST.

Machinery and Tools. 61

CONCRETE MIXER—½ sack. Used only 6 weeks. Decatur Water Supply Co., or Fairview 635 evenings.

Musical Instruments. 62

BRUNSWICK PHONOGRAPH—Large size. Will sacrifice or trade for used piano. Terms to a reliable person. A lot of good records included. Original price of Brunswick was $260. Call Main 504 or 1201 N. Church St.

OUTFIT OF DRUMS—Brand new. Cheap. Call Fairview 2082 after 6:30 p. m.

PHONOGRAPH—Kimball Console, a bargain at $85. Kimball Co. 149 E. Main

PHONOGRAPHS—8 Vertone, $35; Nightingale, almost new, $65; Columbia table phonograph, $25, Kimballs, $65, $85 and $95. Decatur Music Shop 118 E. William.

PIANO—An upright Adam Schaaf piano, good condition. 130 N. Wilt.

PIANO—Chickering, in splendid condition, at $500. Kimball Co. 149 E. Main

PIANO—Used Beckwith upright piano, excellent condition; $150; looks like new. Decatur Music Shop, 118 East William.

PIANO—Used Kimball piano. A bargain at $95. Kimball Co. 149 E. Main.

PLAYER PIANO—If you are looking for an easy to pump and excellent toned used player piano priced at $320 with 24 rolls, seat and bench, we have it. See it. Terms. Emerson Piano House, 143 N. Main St. Main 315.

$295 BUYS—Player Piano in Walnut case with bench, cabinet and 20 rolls of music. Only a small payment down and the balance in easy weekly or monthly payments. Linn & Scruggs.

Radio Equipment. 62A

AMPLIFIER—A two-stage Atwater-Kent, fitted with adapters and two U. V. 199 tubes. Cost, $23.00 a month ago; will take $18.00, for quick sale. Excellent condition. Call Main 2430.

RADIO PARTS—A lot of radio parts. Cheap. 901 E. Main.

RADIO SET—3 tube, complete with loud speaker. Call Main 0022, between 5 and 8 p. m.

Seeds, Plants, Flowers. 63

A. K. SOY BEAN—$2 a bushel at farm. Ralph W. Ridgley, Casner, Ill.

GRAPEVINES—12 Welchs Concord, 2 years $1; 100 one year, $4 (3 Agawam, 3 Moore early, 3 Niagara and 3 Worden $1); 100 asparagus, $1, 25 rhubarb, $1, 100 progressive and 200 Dunlap strawberry plants, $2; 10 early Richmond cherry, $4; 10 Compass, $2.50, 10 Kieffer pears, $3; 10 Elberta peach, $2; (5 Delicious, 5 Grimes Golden, 5 Jonathan, 2 Duchess, and 3 Wealthy, $4); good 4 ft. trees (prepaid); checks accepted; order from this ad; guaranteed to reach you in good condition, wholesale list free. Welch Nursery, Shenandoah, Iowa.

FLOWER LOVERS—Get these rainbow mixture of Gladiolus, 25 kinds, 50 for $1, 100 for $1.50. Giant exhibition bulbs, 30 for $1; 100 for $3. Giant Dahlia, all different, 10 for $1. Giant Cannas, all colors 10 for $1. Giant Pearl Tuberoses, 12 for $1. Wonder Iris all colors, 10 for $1. Hardy Mums, all colors, 10 for $1. Hardy Phlox, 10 for $1, all colors; Everblooming Roses, 2-year-old, 3 for $1. All the finest Peonies, all colors, 3 for $1, post paid. Pay the postman. Do not send money. R. J. Gibbins, Mt. Holly, N. J.

ROOMS AND BOARD

Rooms With Board. 67

BOARD & ROOM—With private family by 2 young professional men for six months. (No boarding house). Address, P. V. H. P. O. Box 56.

ELDORADO ST., W., 268—Table boarders. Also sleeping rooms. Main 5344.

Rooms Without Board. 68

CALHOUN ST., N., 135—Furnished sleeping rooms. Near bus line. Fairview 667.

DECATUR ST., W., 430—Modern furnished front rooms. Private family. Main 5276.

"Something's Bound to Turn Up!"

That's what lots of people say. They believe that everything comes to him who waits—and that all they must do to get some of the good things of life is to wait for them.

But where one does nothing but wait, something is bound NOT to turn up!

It is only when one regularly consults The Review's A-B-C Classified Section that something is bound to turn up. And it will be something good, too!

This section is the receiving station for the opportunities broadcasted by the people of Decatur and vicinity. There is no limit to the number and variety of offers received by the classified columns day after day.

And all these opportunities are arranged in A-B-C order and listed under 1-2-3 classifications—so that something will turn up with hardly any effort on your part.

Acquire the habit of reading the A-B-C Ads regularly!

THE REVIEW'S CLASSIFIED ADS
ALWAYS THE SAME—IN SERVICE
ALWAYS DIFFERENT—IN OPPORTUNITY

ROOMS AND BOARD

Rooms Without Board. 68

EDWARD ST., N., 520—Front modern room. City heat. Private family. Close in, 3 blocks west of post office.

ELDORADO ST., E., 521—Strictly modern sleeping rooms. Call Main 1328.

ELDORADO ST., W., 149—Modern rooms, suitable for 2, reasonable. Fair. 815.

ELDORADO ST., W., 425—Large modern room; desirable for couple employed. M. 6326.

MAIN ST., S., 440—Nice modern front sleeping room, cheap. Private entrance.

NORTH ST., W., 156—Modern sleeping room. Gentlemen preferred.

OAKCREST, 416—Large light room, private home connecting bath with shower, 2 clothes closets. Garage. Fair. 628.

PRAIRIE AVE., W., 501—Modern room, city heat. Close in. Main 4769.

WILLIAM ST., W., 210—Large modern furnished room for gentlemen.

Rooms for Housekeeping. 69

BROADWAY, S., 324—Modern furnished room, with or without kitchen privileges.

CENTRAL AVE., 346—Two modern light housekeeping rooms, private entrance, two blocks from car line. Main 5814.

CHURCH ST., N., 461—Furnished l. h. k. rooms. All clean.

DECATUR ST., W., 1231—2 modern front rooms, furnished. On bus line. Main 575.

EDWARD, N., 1016—Nicely furnished rooms for housekeeping. Main 6450.

ELDORADO, E., 1222—2 furnished rooms for light housekeeping.

ELDORADO ST., W., 1140—2 modern furnished light housekeeping rooms. M. 3398

GRAND AVE., E., 1104—2 or 3 furnished l. h. k. rooms, partly modern. Also 2 unfurnished rooms.

HENDERSON AVE., 1146—Will share 7-room modern furnished home with small family. Main 6063.

LEAFLAND, W., 623—Two strictly modern unfurnished rooms, adjoining bath. M. 548

MAIN ST., N., 1323—3 modern unfurnished rooms, clean and newly papered. Gas light, water and hear farm shed.

MAIN, W., 354—3 furnished l. h. k. rooms. Adults. Also garage. Main 1035.

MAIN, W., 1052—4 unfurnished light housekeeping rooms downstairs, private bath and garage. Main 1858.

NORTH ST., W., 271—Large room, suitable for sleeping or l. h. k. Fairview 2337

NORTH ST., W., 320—Large modern furnished rooms.

WATER ST., N., 1023—2 large connecting front rooms, unfurnished. To couple employed, or elderly. Private entrance. Main 2457.

WOOD ST., W., 2 modern, nicely furnished rooms. Reasonable. Also large front room, suitable for 2. Fairview 2396.

CLOSE IN—Modern, convenient rooms. Adults, employed, preferred. Main 2845.

CLOSE TO STALEY'S & WABASH SHOP—Clean modern furnished light housekeeping rooms, private entrance. Main 5811

ROOMS—Modern; for l. h. k. Call Main 6265 between 7:30 and 10 mornings.

THREE—Unfurnished rooms and bath, private front and back entrance, all modern, heat and water furnished. Elderly couple preferred, $20.00. Private family. Address Box 711, care Review.

WEST PART—3 modern unfurnished rooms. Call Fairview 569

REAL ESTATE FOR RENT

Apartments and Flats. 74

ELDORADO ST., E., 351—Furnished apartment, two rooms, with bath and kitchenette. Call Main 8591.

ELDORADO ST., W., 405—Six-room furnished apartment. Steam heat. Call Fair. 951 for appointment.

ELDORADO, W., 550—3-room apartment, $20 per month. Main 381

MAIN ST., E., 125—3rd floor apartment. Inquire Candyland.

MAIN ST., N., 215—Apt. No. 5, 3 rooms and bath. Call Main 1276

WILLIAM, W., 360—New modern 3 and 6-room apartment. Main 3176.

FLAT—Will share 4-room flat. Reasonable. No objection to child. Main 4890.

FLAT—4-room modern flat, with steam heat. Call Main 1381.

Business Places for Rent. 75

ELDORADO E. 231—Store room, $30. Inquire Hall, 453 N. Franklin.

STORE ROOM—Large; suitable for any business. Long lease. Brunswick Hotel.

Farms For Rent. 76

40 ACRES—Address Mrs. J. E. Bolton, R. R. No. 1a Decatur, Ill.

Houses For Rent. 77

CHURCH, S., 313—5-room furnished house, part modern. Close in. Reasonable.

ELDORADO, E., 2580—House with lights, $17 per mo. Geo. W. Moore, Windsor, Ill.

KING ST., E., 253—5 rooms, partly modern, $35. Reference required. M. 280.

MORGAN AND DIVISION STS.—7-room house. Almost modern. Call Main 113. Allen Jones, 1649 N. Water.

PINE ST., N., 830—5-room furnished house, modern. Garage. Main 2329.

UNION ST., N., 750—Modern 8-room house. Owner wants tenant to board 4 people. Main 6187.

NORTH PART—6-room modern house. Good condition. Main 4167.

Suburban For Rent. 79

10 OR 80 ACRES—3-room house, barn, chicken house, ½ acre strawberries, 2,000 raspberries, hog-tight pasture. Oil road. Zimmerman & Pistorius, Stine Bldg. Main 6054.

REAL ESTATE FOR RENT

Wanted—To Rent. 87B

APARTMENT—Small, furnished, with bath, wanted by refined couple. Telephone John A. Baker, St. Nicholas Hotel.

REAL ESTATE FOR SALE

Brokers in Real Estate. 8

CAMP & EMRICH—City property, suburban tracts, farms and investments. Camp & Emrich, 202-3 Neustadt Bldg. Main 2344

C. L. NOLTE—Fire tornado and windstorm insurance. List your property for quick sale. 542 Standard Life Bldg. M. 1940.

Farms and Land For Sale. 83

MISSOURI—Poor man's chance. $5 down, $5 monthly buys 40 acres grain, fruit, poultry land near town. Price $280. Other bargains. Free list. Box 597 M. Carthage, Mo.

Houses For Sale. 84

BROADWAY, NORTH—5 rooms, part modern, neatly decorated. Lot 40x157, next school. Possession. $2,050.00, $500 cash, $30.00 a month. Drake & Hanselman, 330 N. Main. Off. M. 1062. Res. M. 6588.

CALHOUN ST., N.—1500 B'k. 5300 down, $25 per month buys 4-room partly modern house. Paving paid. Will paint and paper entire house to suit buyer. Price only $2,000. W. E. Gregg, 632 Gushard Bldg. Fair 336

CENTER ST., E., 350—New 5-room bungalow, can finish 3 rooms upstairs, full concrete basement, fireplace, hardwood floors. Built for a home. Call owner. Main 4067.

CHURCH ST., N.—5-room modern bungalow, full lot, east front, garage. House is in excellent condition inside and out. Owner has left and must sell. $750 down, $40 monthly. C. H. Pierce & Son. Main 138.

CHURCH ST., N.—5-room modern bungalow, practically new. All in fine repair. Full basement. On full lot. Garage. Good terms. Owner leaving city. Root, Huston & Co. Over Farmers State Bank. Main 528

CLINTON, N.—4-room cottage, thoroughly modern, large pantry, clothes closet, bath, concrete basement, paved street, good cistern. Main 4038

CLINTON ST., N., 1118—New 3-room house. All modern except furnace, large pantry and wardrobe, garage, on street car line. $1,000. Main 2402.

COLLEGE ST., N.—Brick veneer bungalow, 5 rooms, modern, $4,500. W. E. Gregg, 632 Gushard Bldg. Main 336.

DIVISION ST., E.—$250 down buys a 4-room partly modern house. Near Jasper St. In fine condition. $2,750. Campbell. Main 3270.

ELDORADO ST., CORNER OF ILLINOIS—10 rooms, modern, 1 lot, water heat. First-class condition. Fine for roomers. Quick sale, $5,000. Terms. Main 4683.

GREENWOOD AVE., 840—Nine-room all modern house, hot water heat, furnace, lot 50x135. Owner. Call after 6 p. m. or Saturday afternoon or Sunday.

MAIN ST., E., 1977—$1,220 cash buys a strictly modern 5-room bungalow. Oak floors, good basement. Full lot. Paving paid. Balance $35 per month. Hazenfield & Holt, 116 Merchant St. M. 204

MAIN ST., N.—Within walking distance, seven rooms on ground floor, part modern. Three bedrooms. Garage. Lot 40x177. $5,500.00. Drake & Hanselman, 330 N. Main. Off. M. 1062. Res. M. 6588.

MAIN ST., N.—4-room, part modern bungalow, full basement. Full lot, $2,700, $500 cash and balance like rent. Also 6-room partly modern cottage and garage, full lot. Bargain at $1,300 cash and $17.50 a month, price $3,000. D. D. Hill & Son. Main 375.

MAIN ST., N.—5-room and breakfast nook, strictly modern. Built-in features. Concrete drive, 2½ years old. $4,500. $1,000 down. Balance monthly. Main 4181.

MAIN ST., N.—7 rooms, lights and water. Newly decorated. Full lot, $500 will handle. Main 381.

MONROE ST., N.—Excellent 6-room mod. home. All newly papered, 3 fine bedrooms, large lot, with garage and paving paid. $4,650. $1,050 down. M. 387.

MORGAN ST., N., 1811—5-room cottage, modern except tub. Maple floors. Practically new furnace. Composition shingle roof. Cinder drive. House in excellent condition. $4,000. Liberal terms. Hazenfield & Holt, 116 Merchant. Main 204.

MORGAN ST., N.—Desirable location with store building on back of lot. A good buy for home or investment. Is now renting for $70 per month. Terms. Main 2575

NORTH ST., E., 2019—6-room, nearly modern house. Full concrete basement, good furnace. Full lot, $3,200. $600 down, $30 per month. Why pay rent? W. E. Gregg, 632 Gushard Bldg. Main 336.

NORTH ST., E. 2445—New 5 room modern bungalow, oak floors throughout large lot. Will sell on terms. Possession at once. W. F. Pickle, 146 E. Main.

NORTH ST., W.—6-room, all modern cottage, garage; in good location. W. Wood, close in, 9 rooms, 2-story, all modern. Fine lot. A bargain. Some good small properties well located on terms. Inquire 413 Millikin Bldg. M. 980. W. G. Wright.

NORTHWEST—New 4-room bungalow, partly modern, full concrete basement, furnace, lights, full lot, $3,100. $700 down. H. E. Cannon. Main 8214.

OAKDALE BOULEVARD—7-room modern bungalow. Long living room. Fireplace. Hardwood floors and many built-in features. Four large bedrooms. Well ventilated. A cozy breakfast room. Full concrete basement. Full lot with heated garage. Abundance of shrubbery. $7,750. $1,000 down. Decatur Real Estate Co. 717 Gushard Bldg. Main 983.

PRAIRIE AVE., W.—7 rooms, all modern, hardwood floors, fireplace, sleeping porch. Full lot, 2-car garage. Possession April 1st. Frank L. Clark, 418 W. Wood St. Fairview 1949.

REAL ESTATE FOR SALE

Houses For Sale. 84

UNION ST., N.—Dandy 5-room part mod. cottage, all in good condition, full lot. Paving paid. Bargain at $3,200. $530 down, $25 per mo. M. 387.

UNION ST., N.—6-room bungalow. Also 6-room bungalow, W. Prairie. Two 4-room part modern, $1,050 cash. Allen Main 420.

WATER ST., N., 1009 BLK.—8 rooms partly modern. Present rent pays 13%. Lot almost worth price of $4,000, $750 down, balance, $35 per mo. Campbell. Main 3270.

WILLIAM ST., E.—$1,000 down buys good 6-room cottage, modern, extra large lot, $3,000. Stringer & Workman, 119 S. Water St. Main 4951

WOOD ST., E., 1335—New 5-room cottage, strictly modern. Concrete basement. In 50x134 ft. $3,500. Terms $1,000 down, balance as rent. By owner. Also two vacant lots. S. T. Myers, 130 S. Main St. Main 976.

ANYTHING IN CITY PROPERTY—Or suburban property, cash or terms. J. T. Pierce, 136 E. Prairie. Main 6862.

BUNGALOW—Modern; paved street; full lot, garage, terms. Main 1705.

CLOSE IN—Two-story, 8-room; all modern house, on corner lot with garage; well located on west side. Priced to sell. J. R. Darden,

Little Children At Arthur Burn to Death

Two Sons of Mr. and Mrs. Fred Bontrager Throw Oil on Stove to See It Burn—Explodes.

Arcola April 2—A frightful accident happened Monday evening at Arthur which resulted in the death of two children sons of Mr and Mrs Fred Bontrager aged five and two years

THROW OIL—EXPLODES

Mr Bontrager had gone over to the home of a neighbor and his wife put the four children to bed and went out to the barn to milk the cows After the mother left the house the children got up and procured the coal oil can They were throwing the oil on the stove to see it blaze up when there was an explosion that threw some of the burning oil on the night clothing of two of the boys

The others ran out to tell their mother of the accident When she got back the clothing of the two boys was burned off them and the bed into which they had crept was on fire The mother extinguished the fire but the two boys were frightfully burned all over their bodies and internally as well from the fact that they had inhaled the flames One of them died at eleven o'clock that night and the other at two o'clock next morning

Their funerals were held Tuesday afternoon and the burial was in one of the Amish cemeteries near Arthur

Mr Bontrager is a farmer about 35 years of age He farms land owned by the Lee sisters near the town of Arthur and lives in town just east of the high school building

Coroner J C Gillogly, of Newman was in Arcola Tuesday afternoon He had started over to Arthur to hold the inquest but found the road between Arcola and Arthur impassable West of the city his automobile was hung up in a mudhole and he returned to Arcola sending word to Arthur that he would come and hold the inquest at a later date

MRS ARTHUR DIMOND.

Mrs Arthur L Dimond died at the family home in this city about seven o'clock Tuesday morning She had been in failing health for several years and for the last three or four years had been an invalid practically all the time

The funeral services are to be held at the residence corner Pine and Jefferson street at two o'clock Thursday afternoon Dr John L Gunn pastor of the Arcola Christian church will officiate Interment will be in the Arcola cemetery

Mrs Dimond was a daughter of the late Harmon Clegg one of the pioneer ministers of this section of the country and was born on a farm north of Charleston about fifty five years ago She was married to Arthur L Dimond of this city about twenty five years ago

Surviving are her husband two sisters Mrs Harry Price of Tuscola Mrs Minnie Von Lankey of Peoria and one brother L F Gregg of Bloomington

Boys' Radio Fund Boosted to $66

Kiwanians Add $6.70 Through Fines.

Up to yesterday noon the Opportunity Home Boys radio set fund Tuesday when it was announced that the Kiwanians had $6 70 more to add to it the result of fines imposed on members for non attendance at meetings The Kiwanians had announced previously that they had $15 in fine for the radio set fund

When this is turned in it will bring the fund up to $66 Now a few more friends will turn in contributions the amount necessary for the set will be raised

MANY REALTY MEN IN LOS ANGELES

Also Many Lots For Them to Sell

G A Tice formerly in the real estate business in Decatur for years but who has been spending most of the winter in California has the following to say about the Los Angeles real estate men in a letter to The Review

"There are thousands of them (real estate dealers) and they are a live lunch They have about all the territory subdivided within fifty miles of the city—too much territory One man figured out the number of city lots laid out and made an estimate allowing two people to the lot and the answer was that 300 000 000 would have lots But this man did not live in Los Angeles of course The real estate men simply say 'you'll have to hurry or you won't get yours' Business is fine, they will tell you and look you square in the eye when they tell you"

Mr Tice adds that his daughter has secured a position in the Bank of America at Los Angeles that she likes it fine and is gaining weight while he, himself has gained twenty pounds. They expect to be back in Decatur about May 1

File for Divorces.

Bessie Guffey has filed a bill for divorce from William H Guffey They were married Aug 12, 1912, and lived together till Feb 25, 1915. She charges him with desertion

Charles F Chastine has filed a bill for divorce from Nancy E Chastine They were married Nov 1, 1920, and lived together just two weeks, when he alleges, Nancy deserted him

BORN

To Mr and Mrs. J H Murphy, 2041 North Union April 2, a son

To Mr and Mrs A A Landis, Hammond, Ind, April 1 in the Decatur and Macon County hospital a daughter.

STANDARD OIL MEETING THURSDAY

Three Important Officials to Be Here.

40 SALESMEN COMING

To Be Addresses and a Luncheon.

Three important officials of the Standard Oil company of Indiana will be in Decatur Thursday to meet the salesmen and officials of the Decatur division at the Orlando hotel for a series of conferences and talks during the day

These officials are F J Thompson general manager and a member of the board of directors Amos Ball assistant general manager and A. Grimshaw, also an assistant general manager, all of Chicago

FORTY SALESMEN

About forty salesmen from the Decatur district will attend the meeting together with T H Budde manager of the Decatur district and other local officials of the company

There will be talks by the officials and a luncheon at which all will meet in an informal way

The sessions will end in the afternoon as the visiting officials will leave for Peoria on a late afternoon car

DISCUSS FULL-TIME ASSESSOR

Will Be Taken Up by Board of County Auditors

The question as to whether or not the township of Decatur shall have a full time assessor instead of one working for a few months each year will be taken up by the board of auditors of the township This board is composed of the supervisor and the justices of the peace and the advantages of having a full time official to make and keep track of assessments will be discussed by them

Lyron Meier attorney for the township said Tuesday that this subject was for the auditors and not for the town meeting to handle

Decatur

Why Becker Won.

Tuesday's vote shows that the voter wants action—not argument—pavements rather than politics

Charles Becker, the commissioner of highways of Decatur township, who had the courage to step out for a new policy, for gradually building a system of township hard roads won the battle of the ballots by a large majority.

In spite of a fight made on him for local political reasons the Decatur commissioner walked off the field with almost as many votes as both of his opponents combined

There have been differences of opinion in regard to what kind of permanent roads Mr Becker should build, but there has been an overwhelming sentiment of approval of his initiation of something that is giving and will continue to give the taxpayers of the township something more than the old roads on which to spend great sums of money year after year with little to show for it

Mr Becker's laying down the policy of building pieces of permanent road as he could from time to time what the taxpayers want

They have shown it by their votes The roads which have been built—the West Grand avenue road, the Brush College road, the Nelson park road, speak for themselves

There is no argument about their value and their desirability The man who had the nerve to change from the outworn methods of other days has been approved

While some taxpayers may have been in favor of concrete, others in favor of brick as others have been in favor of the asphalt, the policy of township permanent roads has won the endorsement of the taxpayers

The old system is dead

Under modern traffic conditions the dirt road, even the gravel road can be looked upon only as a make shift until an all weather roadway can be built.

Mr. Becker's plan to develop such a township system, even though it come slowly, making this a fixed policy, has the approval of the taxpayers.

The voters refused to be stampeded by political outcry into making a change

They did not care to take any chances

There is a hint for the county in Tuesday's election

WHAT DID YOU SEE?

C T saw a woman come out to the pump in the rain holding an umbrella over her head while she got the water Standing near her was a neighbor woman gossiping with the woman next door, bareheaded in the rain and without an umbrella

M D saw a team of horses stalled in the mud with a heavy load The driver got off the wagon, petted and talked to the team to urge them to go He then got on the seat but they could not move the load Again he tried the same method with the same unsuccessful luck Finally he went after help contrary to the usual method of beating a team when it cannot pull a load

M S saw a woman wearing a sunbonnet and sweeping snow off her front walk Monday

What Did YOU See?

MAROA MAN FOR BOARD CHAIRMAN

A. C. Ammann Expected to Be Named.

MEETING ON APRIL 12

Petit Jury Box Also to Be Replenished.

The board of supervisors will meet to reorganize at 10 o'clock Saturday afternoon April 12. A chairman will be elected for the ensuing year the petit jury box will be replenished and such other business as may properly come before the board will be transacted

Supervisor A C Ammann of Maroa will undoubtedly be the next chairman He is the only avowed candidate The chairmanship went to the city last year and this year it will go to the country This custom of alternating the chairmanship has prevailed for many years and perhaps always will

The city members generally vote for the man whom the most of the country members approve Supervisor Ammann stands high with all the members of the board and it is expected that he will be elected without opposition

NEW EXHIBIT OF ART READY FRIDAY

Will Consist of Flower Gardens in Oil.

Spring will invade the Art Institute with the next exhibition of pictures which will be shown Friday The exhibit is composed entirely of flower gardens in oil and of still life with vases of flowers lovely in coloring making an exceedingly attractive showing The pictures were brought here under the auspices of the American Federation of Arts and are a close selection

While the exhibit is a smaller one than is usually shown there are but thirty pair rings the work is that of some of the best now American painters Included among the pictures is The Poets Garden a picture painted by Childe Hass and showing a woman in a flower garden The picture is valued at $1 700 and is a work of art Carl Anderson's Jessons Garden is another interesting picture of a garden

BRONZE PIECES

A few bronze pieces of sculpture are being shown in connection with the exhibit Two of the best known sculptors being Herbert Adams with his Infant Jesus and Janet Sudder Frog Boy

Although the collection does not offer a variety in subject the coloring and composition of the pictures is sufficiently different to make an interesting collection

The exhibit will be here through the month of April with the regular hours of opening

ROAD TO CLINTON STILL IMPASSABLE

Engineer Unable to Secure Cinders.

Until sufficient quantities of cinders can be secured the mile of road between the end of the Route 2 pavement to the north and Clinton cannot be made passable for tourist traffic according to President Engineer Butler of Hayworth who was in Decatur Tuesday

The Illinois Central railroad from which cinders have been secured for road repairs in the past is using all of its cinders for its own road beds Mr Parker is trying to obtain cinders from other sources so as to put the road into usable condition

PLACE 372 IN JOBS IN MARCH

Labor Bureau Had 1,109 Applications.

During the dull month of March when weather conditions made outside work almost impossible the Decatur office of the State Free Employment bureau placed 372 persons in jobs, seventy-six of this number being women and 296 men

During the month there were 1 109 applications for work and employers asked for 471 workers.

MANY GERMANS COMING ACROSS

Usually Need Help from American Friends.

SOME TO DECATUR

Mrs. Inez Bender Always Notified.

Many German citizens who are coming to the United States at this time find, according to word from Mrs Inez Bender that they can pay the necessary passage only by the help of friends in this country Some of these people are coming to Decatur, and in most instances are helped by friends here

It requires about $65 from port to port steerage, but this amount even is beyond the means of the great majority of the would be citizens of this country Decatur citizens have received letters from friends and relatives in Germany telling that they are 'hungry all the time' These letters reaching friends are resulting in their making every effort to get loved folk to this country and the mails frequently carry this money to them. The money in nearly every instance is a loan as the newcomers expect to return it as soon as they get to work

NOT ALL LABORERS

These people are not all day laborers but many of them are members of trades, and require only the necessary instruction in English for them to be able to go to work

It is obligatory that every one coming should have a definite destination before coming through Ellis Island and they, of course come to friends who may have been here years or only a short time

ALWAYS NOTIFIED

Mrs Inez J Bender receives a card of notification from the government every time one of the foreign born chooses Decatur for future home and with the card comes a notification from the government of the schools maintained in English and Citizenship and an invitation to attend them

The notification contains the name the age the residence the occupation and the nationality of each individual with the information as to whether he has filed his petition for citizenship papers Upon the receipt of it Mrs Bender gets in touch with this man or woman in both an official and friendly capacity

SMILE AND HANDSHAKE

Some one said to her one day 'Why those people can't speak English and you cannot speak their language how can they understand you?' Her reply denotes the friendly spirit in which she approaches them for she said

They will understand a smile and a handshake won't they

And that smile and handshake goes a long way in establishing these lonesome people in their new homes It is through its magic often that they are induced to enter the night schools and started on their way to good and efficient citizenship

For the last six months Mrs Bender has been kept unusually busy looking up these people and letting them know that some one has an interest in them and their welfare

PUPILS TO HEAR TALKS ON ANIMALS

"Be Kind to Animals' Week Set For April 6 to 12.

School children of Decatur will hear short talks in observance of Be Kind to Animals week April 6 to 12 the speakers being war time Four minute men These talks will be made in the various schools at 9 o'clock with the exception of one in the high school at 10 o'clock Wednesday morning On Saturday H D Spencer will speak to the members of the Woman's club and in all probability a speaker will be secured for a meeting of the W R C next week

The entire schedule for the schools is as follows

Lincoln school — Monday — R C Augustine

Lincoln—Monday—Rev E W Cippinger

Durfee—Monday — Atty John P Fitzgerald

Roosevelt Junior—Monday — Rev John P Golden

High school—Wednesday — J J Maloney

Castle—Thursday—T L Deck

Riverside—Monday—Atty Leo Bolland

Dennis—Wednesday—Rev John P Golden

Oakland—Wednesday—Atty John R Fitzgerald

Mary W French—Monday—A A Jones

Jackson — Monday — Rev F L Henry

Jasper — Tuesday — Rev F E Henry

Ullrich—Monday—T C Buxton

Central Junior—Thursday—T C Buxton

Pugh—Friday—J L Deck

Warren—Wednesday—R C Augustine

Oglesby—Wednesday—A A Jones

MEETINGS

National Auxiliary to Letter Carriers No 153—Regular afternoon meeting at 2 3 Thursday afternoon in the home of Mrs Carl Cook 153 West North All members are urged to attend as there will be new business taken up

Great Light Lodge No 264, A F & A M —Stated meeting 7 30 tonight Masonic temple Water and William streets Thomas G Johnson Circle No 107 Ladies of the G A R —Regular meeting Thursday afternoon at 2 o'clock in the K C hall

Decatur Fortress No 23—Regular meeting Wednesday night at 7 30 in the I O O F hall 141 North Main street At 8 15 there will be a box social

Woman's Union league No 464 meets at 2 o'clock Thursday afternoon in 361 West Wood street

Stephen Decatur lodge 979 A F and A M —Special meeting at 6 o'clock Wednesday evening at Eldorado temple Third degree work.

NEW PASTOR AT SECOND U. B.

REV. H R. APPLEGATE.

Rev H R Applegate the new pastor of the Second United Brethren church, is expected to arrive in Decatur some time Wednesday or Thursday and will take up his work in the church Sunday He comes from Chattanooga, Tenn to which place he went last fall after having been actively connected with this conference Rev Mr. Applegate will be accompanied by his wife and three small children and the family will live in the parsonage, 1864 North Walnut Grove

FRANK S. REGAN TALKS ON TAXES

Says Rate Should Not Exceed 60 Cents On $100.

CITY CLUB REPORTS

James S. Baldwin Is Elected President.

Asserting that tax rates should not exceed sixty cents on the hundred dollars and using a crayon and big sheets of figures to prove his statements, Frank S Regan of Rockford an expert on taxes fascinated the members of the City club on this usually dry subject in a talk which he gave at the luncheon of that organization in the Y M C A annex Wednesday noon

Without notes talking rapidly and with flashes of humor wielding his crayon to put down figures and to draw graphs as he talked Mr Regan gave an exposition of how taxes are avoided lost and forgotten that amused his listeners

PAY AS YOU GO

School buildings could be built roads constructed and other government activities carried on on a pay as you go basis said Mr Regan who announced himself as against the issue of all forms of bonds and in favor of a complete tax return and complete tax collection thereby reducing taxes to a fraction of what they are now for those people who do pay on the property which bears the burden

Preceding the talk by Mr Regan the annual report of the treasurer of the club was read and the election on the ticket named by the nominating committee was held

OFFICERS

The new officers of the club are

President—Judge James S Baldwin

Vice president—Mr Orville Wilhelmy

Secretary—Joel Shell

Treasurer—Bernard Grabacer

For board of governors—for three years—F D Johnson Dr M D Pollock Dr F D Moore for one year to fill the unexpired term of Rev Harry Meyer R J Monroe

Judge Baldwin spoke briefly following the election, saying that he had in mind a program for the correlation of the activities of the various luncheon clubs in Decatur so as to avoid duplication of civic activities

W. R. C. TO HOLD MEMBERSHIP DRIVE

Contest to Continue Until June 17—Captains Are Appointed.

Plans for a membership drive were made at the meeting of the Woman's Relief corps Tuesday afternoon Mrs Julia Bugh and Mrs Belle Snyder were named as the captains for the two sides which were appointed At the end of the contest which will last until the time of the state convention which opens June 17 the losing side will entertain the winners

The membership of the corps now is 26 Six applications were received Tuesday It is hoped to bring the membership up to at least 300 by June 17

The corps voted to give $10 toward the purchase of Americanization books for the foreign residents of the city and $10 to the fund for the radio set for the Boys Opportunity home

Back From Florida.

Bert McCarty arrived home Tuesday from an extended automobile trip With his wife he drove to St Petersburg, Fla and after spending considerable time visiting important cities in the south they drove back spending considerable time in Hot Springs, Ark Springfield Mo, and other points returning by way of St Louis Mr McCarty said that the roads in Florida were very good, but until St Louis was reached bad roads were encountered all the way back Mrs McCarty was away seven months Mrs McCarty will not return for about four weeks.

SHARP BREAK IN FREIGHT TRAFFIC

Grain Movement Showing Much Activity.

CORN FROM OMAHA

New Highball Freight East Is Started.

Business on the Decatur division of the Wabash declined Tuesday to 1884 loads and an even 1000 empties This is considerably the lightest day's movement on the division for many a month and the hope of the road men is that it doesn't grow any less The bulk of the movement continues to be north and east on the Decatur district of the division

The movement of autos lumber merchandise—all of these things that move in large quantities was off badly and business would have been still lighter had it not been for some of the other things increasing

The grain movement into Decatur Tuesday was the heaviest in months Fifty cars of grain moved into Decatur during the day and forty eight of these cars were corn, nearly every bit of which was consigned to mills and elevators in Decatur One consignment alone from Omaha for a Decatur industry numbered twenty-one cars The cement movement was twenty-one cars and almost all of this was transferred to the I C at Decatur for hard road building

The Tuesday stock extra from the west was again light with only thirty-three cars for Chicago The meat movement was better with thirty-six carloads

No 96 the "third-morning" delivery highball went on Tuesday, going as an extra until the new card comes out next Sunday He carried some meat and some of the twenty-one cars of spinach that moved through

Railroad Notes.

Fireman Cox of the Wabash freight service at Decatur left Wednesday morning for his home at Memphis, Tenn in response to a message stating that his father had died there Tuesday afternoon

The Illinois Central will handle three chartered Pullman cars with the Minneapolis Symphony orchestra from Champaign to Decatur next Saturday morning turning the cars over to the Wabash here Sunday morning these three cars and a large baggage car for the orchestra will be taken east out of here on No 8 for Fort Wayne

Colonel F F Wills Illinois Central baggagemaster who went to the I C hospital at Chicago for treatment following his recent return from California has now returned home and was able to be back at his work Tuesday afternoon

Fireman Eddie Mack of the Wabash has just received a card from Horace Tice former was Wabash engineer announcing the arrival of a ten-pound boy at the Ice home in Anacortes Wash on March 13

C F Thomas, general chairman of the Wabash firemen, is scheduled to be in Decatur and speak at the regular meeting of the B of L F and E Wednesday night

The condition of Fred Engineer Wakeup of the Wabash severely scalded last Monday night is considered rather serious and visitors are not allowed in to see him

The coal and order tracks at the Wabash car shops have been set aside for coach repair work

Wood Blocks Push Curbings Aside

Workmen Discover Great Pressure Result.

How great is the pressure exerted by the wood blocks in the street paving when they set up an expansion is vividly shown on East William street in the 200 block where the street department removed rows of the blocks along the curb to permit of extension

When the blocks were removed on the north side of the street it was found that the expansion in the blocks had forced the big sandstone curb away from the foundation of the street from four to six inches and this open space between the foundation and the curb is plainly seen

When the blocks were removed on both sides the release of the pressure threw the curbs out of line and in some places away from the earth parking against which they had been set

DEMOCRATS TO FILL TICKET

Call Meeting for Next Friday Night.

Enthused by the success of Tuesday's election Maurice Tanany has called a meeting of the Democratic County Central Committee to meet at 7 30 o'clock next Friday night in the court house to select candidates for all county offices.

MARRIAGE LICENSE

A marriage license has just been issued in St Louis to Harvey Ellison giving his residence as Assumption and Cecile Jones giving her residence as Moweaqua

John W Vandeventer Mt Pulaski Legal
Gladys Swinney, Mt Pulaski Legal

To Meet W. B. A Members

Mrs Minnie Keppinger of Chicago, state commander of the W. B. A., and Miss Anna Meehan of Clinton district deputy will be in Decatur Thursday and all members of Decatur Review No 173 are invited to attend a called meeting in the Hotel Orlando at 8 o'clock Thursday evening.

Believes This Good Time For County Commission

Five Men, On Job All the Time, Would Cost Little More Than Present System.

SCRAPS OF NEWS

Peter Manavis, wanted in Carlinville for selling mortgaged property, was arrested in Decatur Wednesday morning

TO ORGANIZE LEAGUE

There will be a meeting of the Y M C A Commercial Baseball league managers Thursday night April 3 in the Y M C A at 8 o'clock for the purpose of organizing the 1924 league All teams expecting to enter the league are requested to have a representative at the meeting

McCOY TO SPEAK

Judge J H McCoy will be the speaker at the noonday luncheon of the Optimist club Thursday in the Y M C A His subject will be 'The Delinquent Boy'

53 BOYS O TRIP

Fifty three boys from the Y M C A went to Springfield Wednesday morning under the leadership of H W Rodgers C E Reidt, W L McClave and F C Throckmorton to make a tour of the interesting points of the city The group will visit the capitol building Lincoln monument the Springfield Y M C A and several other places They will return Wednesday evening

PROF KELSO TO TALK

The talk on 'The Life of Christ' to have been given last Thursday at the Business Men's luncheon in the Y. M. C. A. by Prof A. P. Kelso of James Millikin university will be given this Thursday at the luncheon in the 'Y' annex at 12 15 o'clock Reservations may be made for the luncheon at the Y M C A at fifty cents per plate

CIVIC SERVICE EXAM

A civic service examination for the railway mail service is to be held in the Decatur postoffice on May 3 according to announcement by Orville F Gibson president of the local board The examination will be in the Decatur postoffice and for men between the ages of eighteen and twenty-five years

W C T U TO SEW

Members of the Decatur W C T U who were to sew Thursday at the Boys' Opportunity home find it impossible to go and have postponed the sewing until a later date

ULLRICH FATHERS

The Ullrich School Fathers club will have a special meeting at 7 9 Wednesday night at the school All fathers of the community are asked to attend

ADAMS THANKFUL

Assessor Coleman Adams said Wednesday morning You can tell the people that I am deeply grateful for the confidence they showed in me by re-electing me to the office of assessor I will continue to follow my present policy and give the very best service I possibly can

NO CIRCUIT COURT

There will be no more circuit court until April 21. On that day Judge Baldwin will adjourn the January term The next term will open the second Monday in May

CITY WIDE HIKE

Scout Executive Earle Roberts will lead a city wide hike for Scouts Thursday and Friday mornings both hikes to start from the Y M C A On Thursday morning the group will leave at ten o'clock and will go to the west of the city and on Friday the start will be made at nine o'clock and will follow along the lake shore

TRAINING SCHOOL

The Boy Leadership Training school will meet Wednesday evening at 7 15 o'clock in room 217 Citizens building under the direction of B Earle Roberts

Editor Review—In view of all the criticism that has been heaped on the board of supervisors during the last few months, whether merited or not, and while the people are still either glad or sorry over the outcome of the township election, why not end the trouble for all time by changing this county from township organization to the commission form? I began advocating such a change years ago through the columns of The Review

Right now is a good time for those who are dissatisfied and who can see the need of further improvement to get busy and circulate the necessary petition and have the question voted on Of course, if the change is made it means that all of us assistant supervisors who were elected Tuesday will be out of office again, myself along with the others; but I would not want to stand in the way of the best interests of the county, and I believe a commission composed of five good business men could give much better service than any board of supervisors composed of thirty-five men

COST $3000 MORE.

The appropriation for the pay of the board of supervisors is about $12 000 a year They keep well under the appropriation so the service rendered the county under the present system is not expensive Five commissioners at a salary of $3 000 each would call for an expenditure of about $3 000 more than the present appropriation for the same service. There would be no chance for a saving there

I believe however that under the commission form there could be a saving in other ways that would more than make up the difference Now the bills of the county are audited every ninety days Under the commission form the purchasing agent could buy for cash Supplies for a year could be bought and paid for and I believe that this would result in saving an amount equal to the salary of one commissioner

ALL TIME MEN

There would also be the satisfaction of having men on the job all the time looking after every feature of the county's interests That might prove more satisfactory to the people generally than the present system

I believe the members of the board of supervisors have all been honest men trying to do their duty as they saw it. They have accomplished much in the past The public has paid no attention to the good work the board has done No credit or praise has been extended the board of supervisors. Faults have been held up and enlarged upon Much of the criticism has been unjust I doubt if there will ever be a board of supervisors so perfect that its actions will meet the approval of everybody

GOOD TIME TO START

Right now would be a good time to start on a new system and see if there can be an improvement. I promise that if the commission form is adopted for Macon county that I will not be a candidate for commissioner.

HALLEY M WHEELER
Assistant Supervisor

M'NARY-HAUGEN BILL IS DEBATED

Washington April 2—While Secretary Wallace appeared today before the house agricultural committee in support of the McNary Haugen export bill Chairman Marvin of the tariff committee at a ways and means committee hearing was condemning the measure

Discussion hinged on amendments offered by members of the committee which has held extensive hearings on the measure and is now engaged in re-drafting it Mr Marvin said that it proposed an "ingenious" plan but conflicted with economic laws

NO PROGRESS ON I. P. L. FRANCHISE

Law Department Busy On Annexations.

Because of the multiplicity of other things which have come up for discussion and decision following the annexation election when, for several weeks practically all of the time of the city law department was put on that job the city council has taken no further action in regard to the street railway franchise

"We have done nothing more about it" said Mayor Elmer Elder Wednesday

It is expected that the streets on which the repaving was held up because of the lack of a franchise will be pushed where the agreement to pay for the right of way work has been renewed by the street car company

No Settlement of Wage Scale

Painters and Carpenters Still Out.

No settlement had yet been reached between union painters and carpenters and the contractors Wednesday morning and the journeymen were still not working Various men on both sides of the controversy, asked what the prospects were for a settlement within a few days said they did not see any settlement in sight but that further than that they had nothing to give out yet.

M'CONNAUGHY HEADS 41 DISTRICT "ROTES"

Springfield Ill April 2—Professor James L M Connaughy of Knox college was elected governor of the forty first district of the Rotary International at the district conference here today

RESUME HEARINGS IN BUREAU CASE

Washington April 2—The house committee which is investigating charges against Representative Zihlman, Maryland and Langley Kentucky Republicans resumed its hearings today behind closed doors

Representative Zihlman who is chairman of the house labor committee, with his counsel, was before the committee today as was Elias H Mortimer who testified before the Chicago grand jury investigating veterans' bureau charges The committee plans to take up the Zihlman case first

Back From California

Mr and Mrs T F Jacobs and daughter Miss Leila have returned from Los Angeles Cal where they have resided for the last six months The family went to California in the hope of benefiting the health of Mrs. Jacobs, but no little improvement was shown that they have returned to Decatur where they will reside in the future Miss Leila has resumed her position with Lee's Correct Dress for Women with which establishment she was formerly identified.

Contagious.

Scarlet Fever—Solon Crain, 819 North College Leonard Lambert, 325 Norman apartments

NEWSPAPER ARCHIVE®
NEWSPAPER ARCHIVE®